

Ästhetik temperierter Stimmungssysteme

Dr. phil. Markus Voigt

- Entstehung von Stimmungssystemen
- Einstimmung des 12-teiligen Systems
- Beispiele zur Stimmungsästhetik

Theoretische Grundlagen des Pfeifenklanges

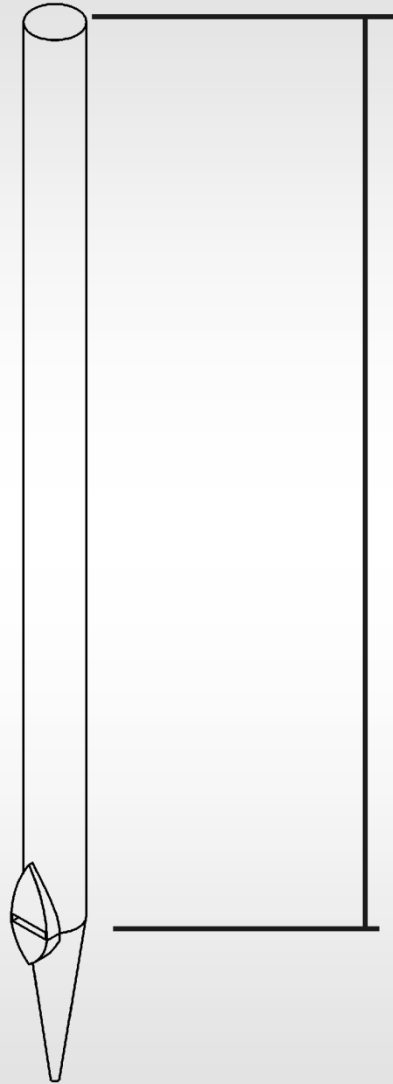

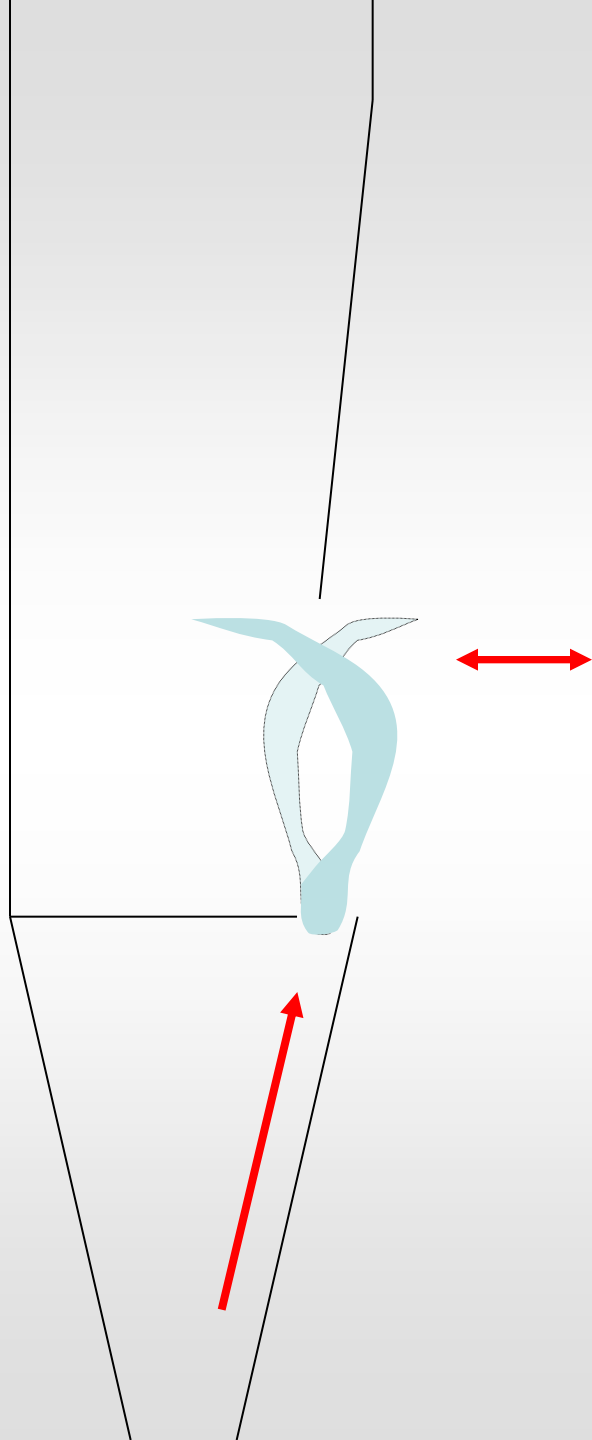

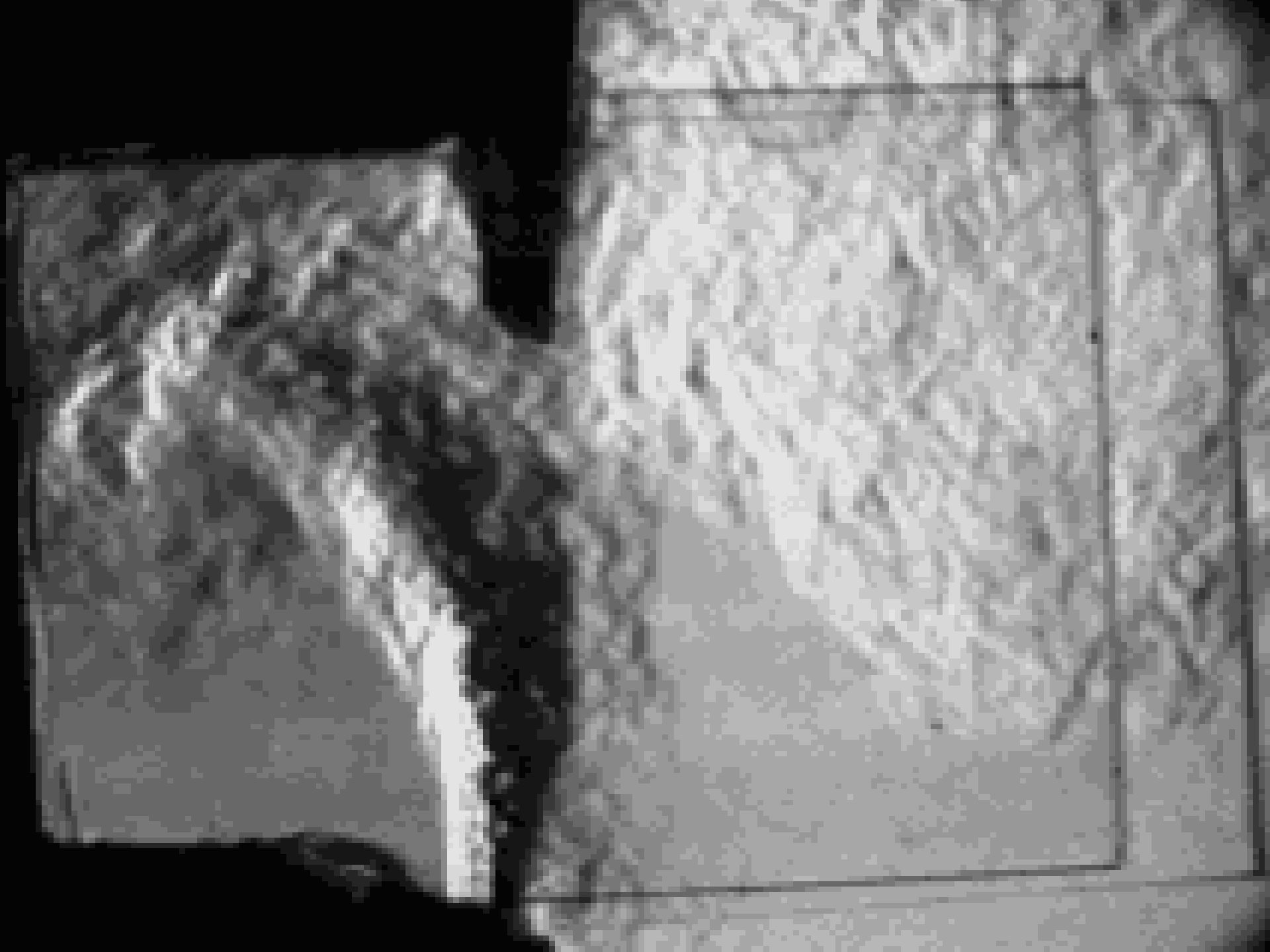

Principal 8' c°

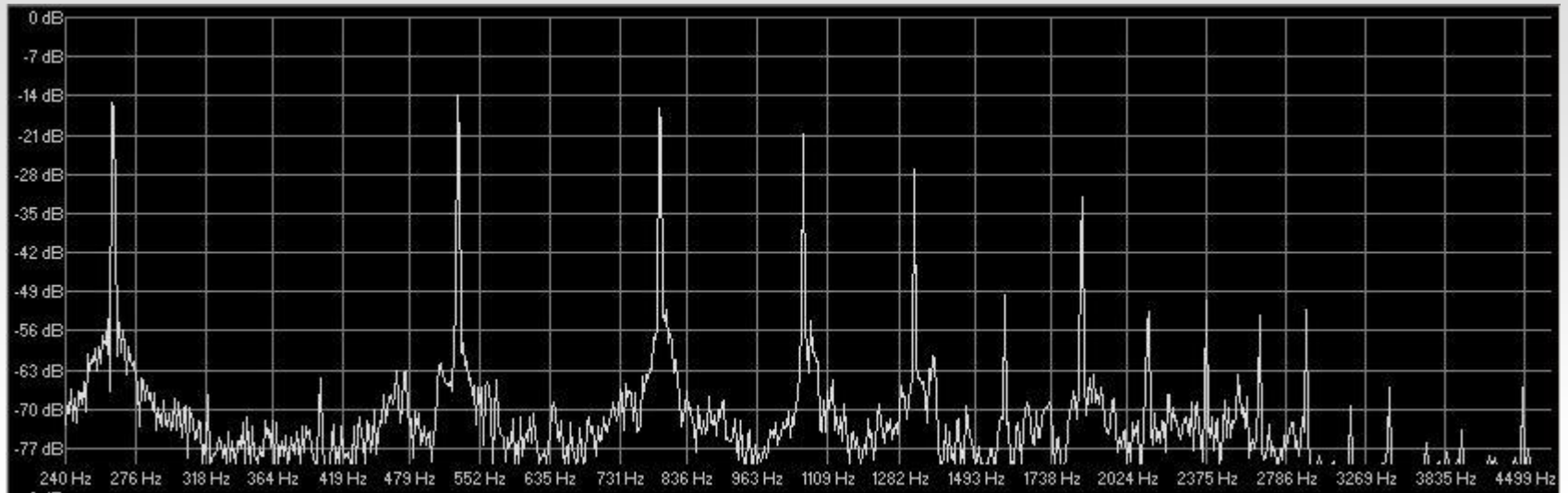

Salicional 8' c°

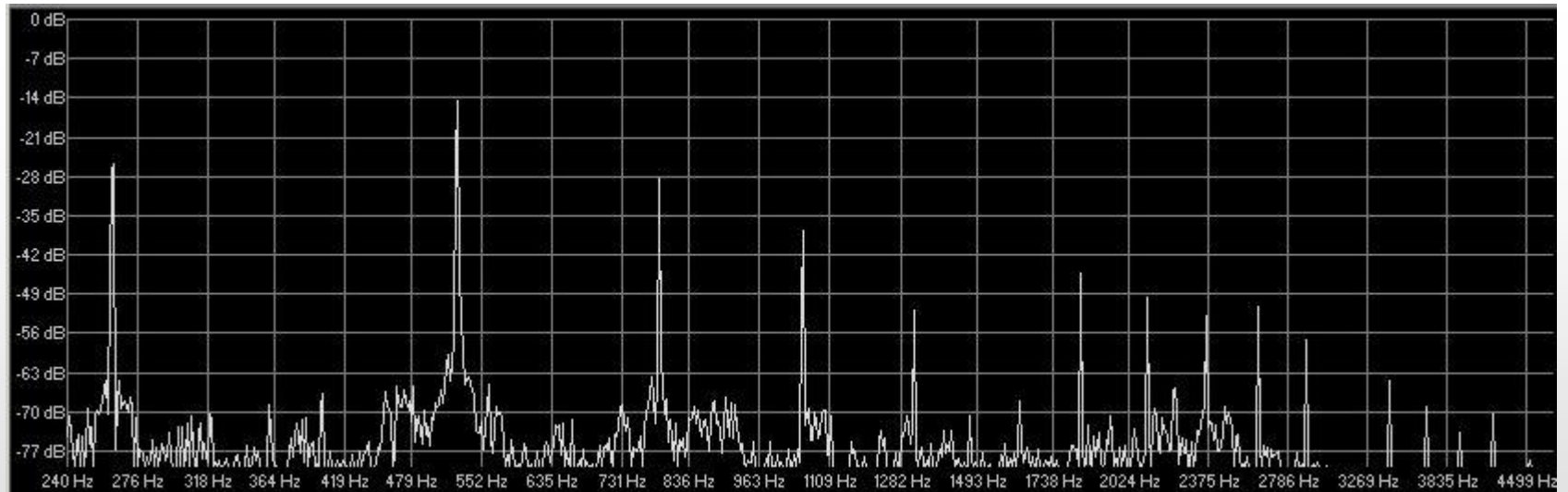

Entstehung von Ton- und Stimmungssystemen

- lassen sich derzeit bis zu 30.000 Jahre zurück nachweisen
- **quintenrein gestimmte Tonfolgen bis zur Renaissance nachweisbar**

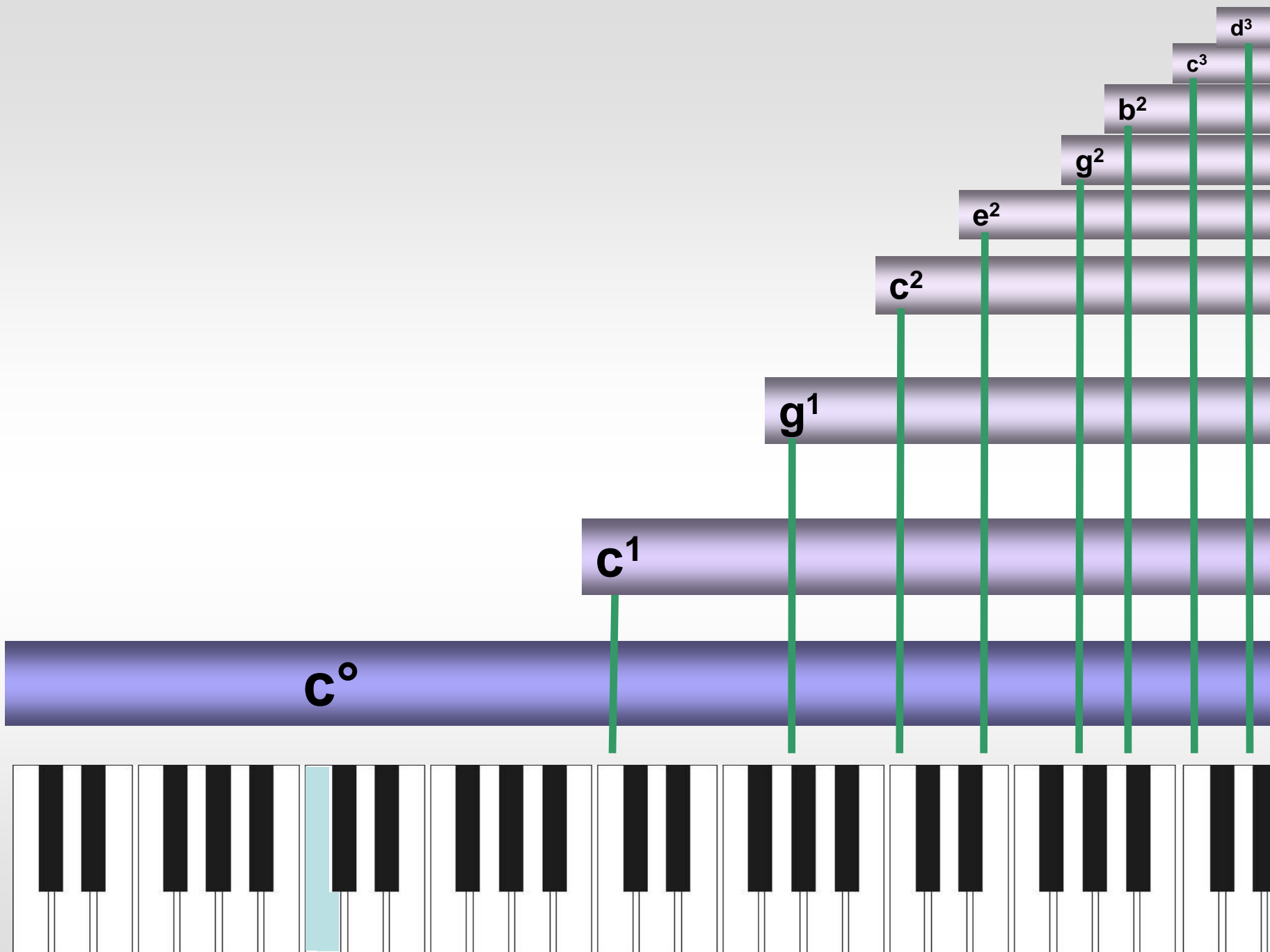

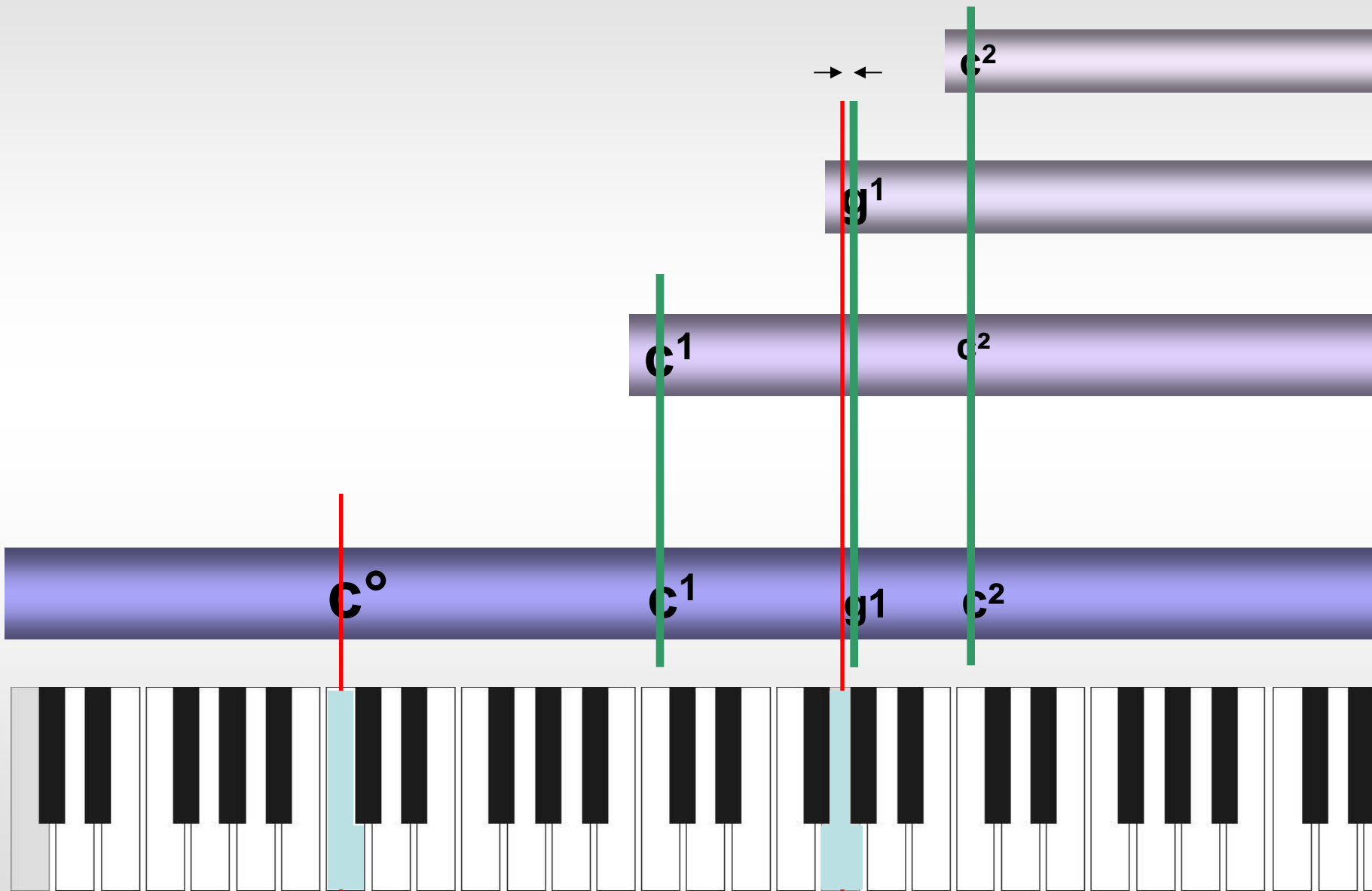

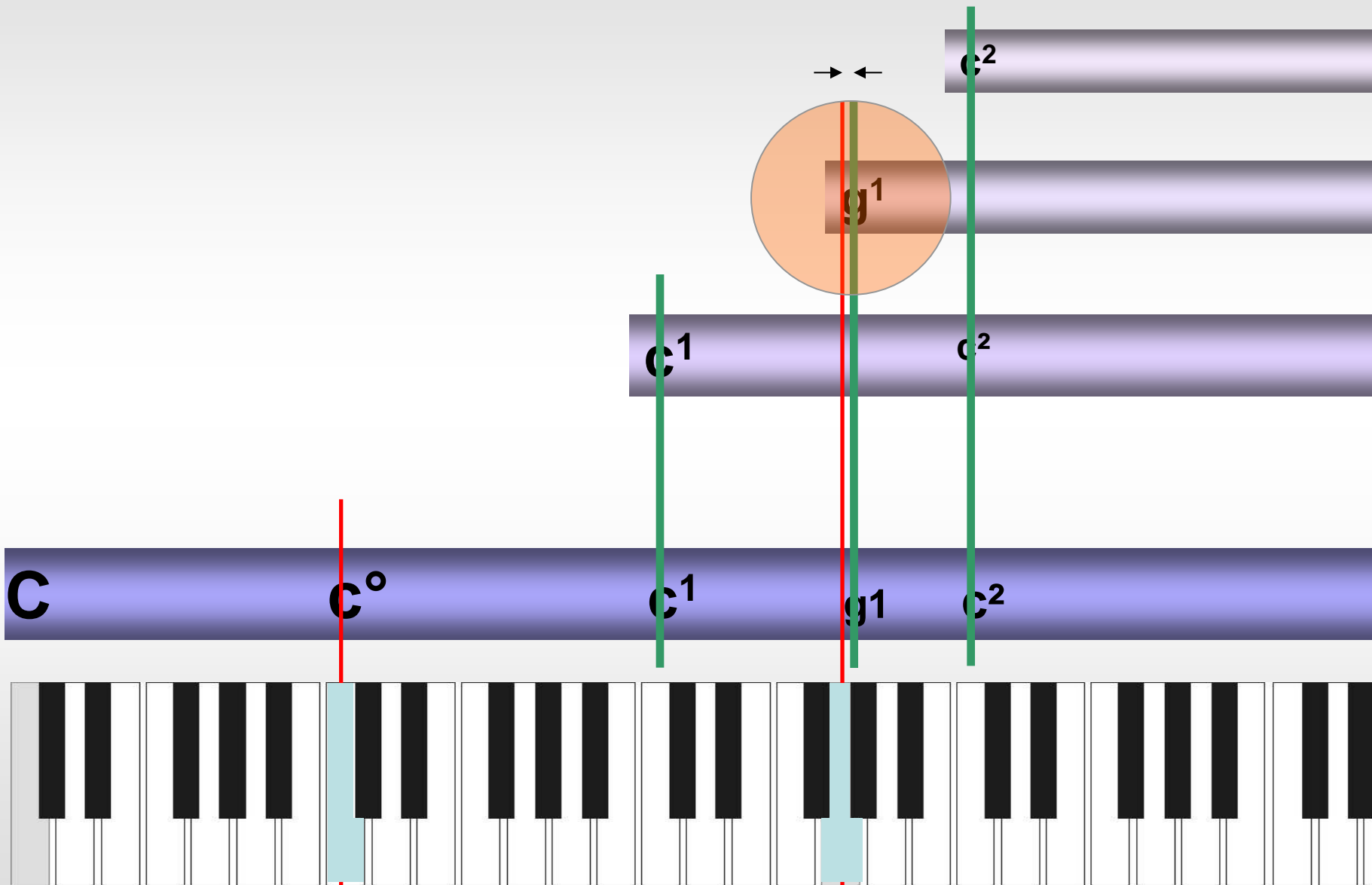

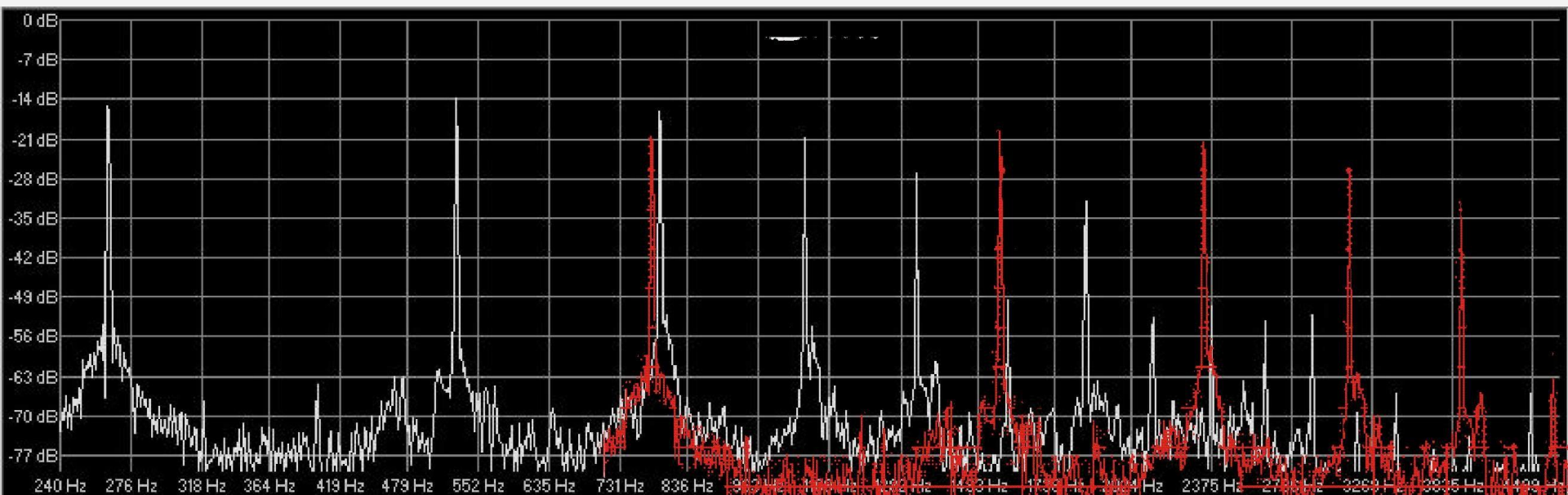

120Hz

150,0Hz

180,0Hz

240Hz

151,2Hz

179,8Hz

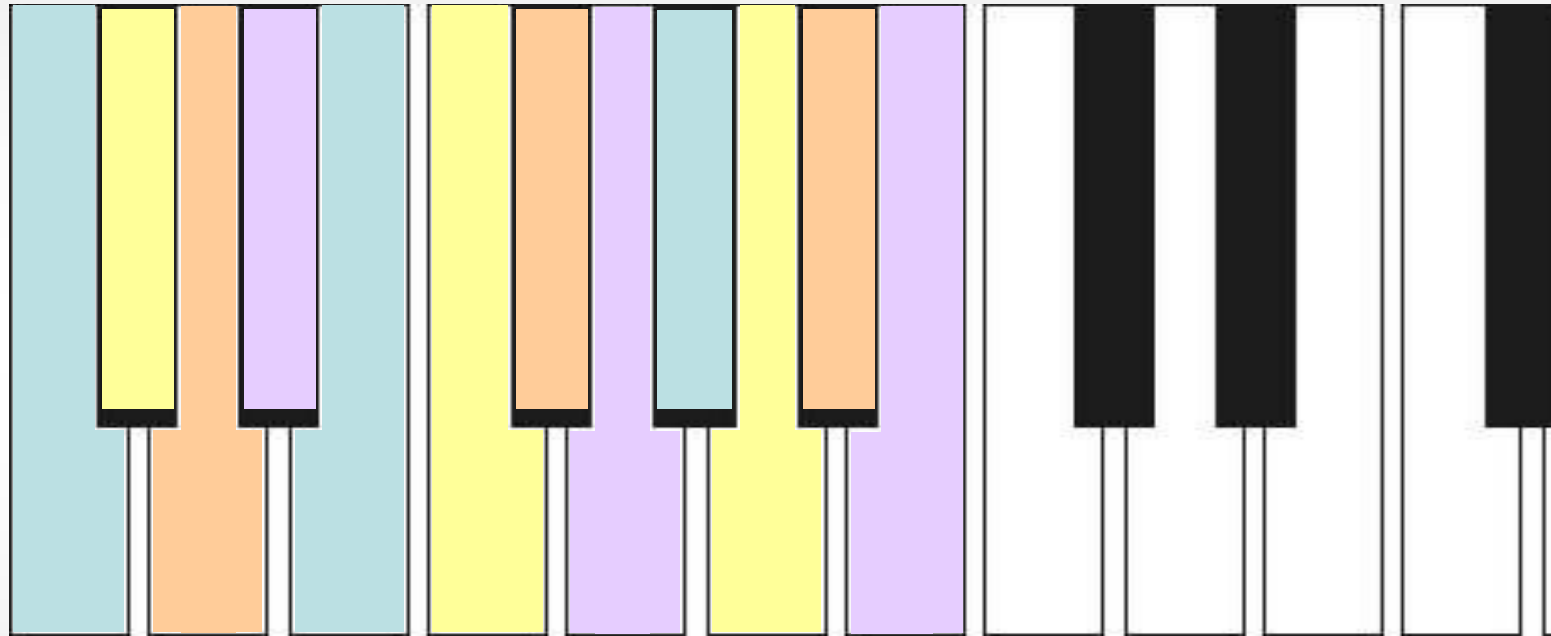

temperierungen.de

Stimmung		Eingabe			Differenz zur reinen		
Prätorius 1618/Sch 58		Centab- weichung	Cent	Terz 386,3	Quinte 702,0	Terz 13,7	Quinte -2,0
Skala							
C Dur	11,0	0,0	0,0	386,0	696,0	-0,3	-6,0
Cs Dur	-13,0	-24,0	76,0	427,0	696,0	40,7	-6,0
D Dur	4,0	-7,0	193,0	386,0	696,0	-0,3	-6,0
Ds Dur	21,0	10,0	310,0	386,0	696,0	-0,3	-6,0
E Dur	-3,0	-14,0	386,0	386,0	696,0	-0,3	-6,0
F Dur	14,0	3,0	503,0	386,0	697,0	-0,3	-5,0
Fs Dur	-10,0	-21,0	579,0	427,0	697,0	40,7	-5,0
G Dur	7,0	-4,0	696,0	386,0	697,0	-0,3	-5,0
Gs Dur	-17,0	-28,0	772,0	428,0	738,0	41,7	36,0
A Dur	0,0	-11,0	889,0	387,0	697,0	0,7	-5,0
Ais Dur	17,0	6,0	1006,0	387,0	697,0	0,7	-5,0
H Dur	-7,0	-18,0	1082,0	428,0	697,0	41,7	-5,0

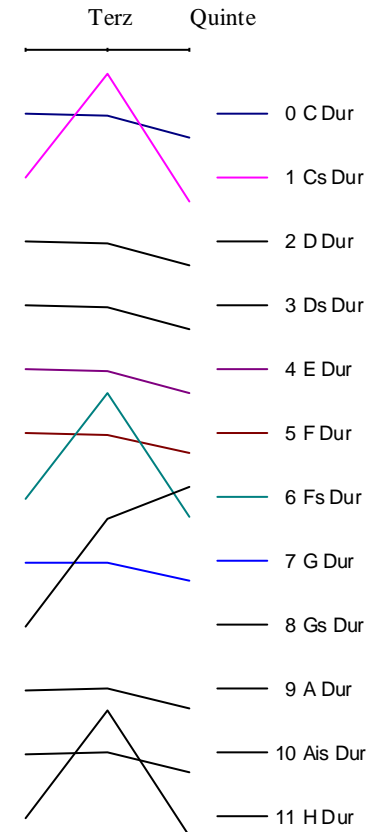

Abweichung zur gleichstufigen Temperierung in Cent:

Terz		Terz		Terz		Terz	
C - E	-14,0 386,0	Cs - F	27,0 427,0	D - Fs	-14,0 386,0	Ds - G	-14,0 386,0
E - Gs	-14,0 386,0	F - A	-14,0 386,0	Fs - Ais	27,0 427,0	G - H	-14,0 386,0
Gs - C	28,0 428,0	A - Cs	-13,0 387,0	Ais - D	-13,0 387,0	H - Ds	28,0 428,0
Quinte		Quinte		Quinte		Quinte	
C-G	-4,0 696,0	G-D	-3,0 697,0	D-A	-4,0 696,0	A-E	-3,0 697,0
E-H	-4,0 696,0	H-Fs	-3,0 697,0	Fs-Cs	-3,0 697,0	Cs-Gs	-4,0 696,0
Gs-Ds	38,0 738,0	Ds-Ais	-4,0 696,0	Ais-F	-3,0 697,0	F-C	-3,0 697,0

Girolamo Frescobaldi

1583 – 1643

Toccata per l' Elevatione

Johann Pachelbel

1653 – 1706

Fantasia

Fantasia

J. Pachelbel

Dieterich Buxtehude

um 1637 – 1707

Präludium D BuxWV139

70

75

80

85

90

Stimmung		Eingabe			Differenz zur reinen		
Bach, J. Seb./Kellner		Centab-		Terz	Quinte	Terz	Quinte
20		Skala	weichung	Cent	386,3	13,7	-2,0
C Dur	8,0	0,0	0,0	389,0	697,0	2,7	-5,0
Cs Dur	-1,0	-9,0	91,0	407,0	706,0	20,7	4,0
D Dur	2,0	-6,0	194,0	394,0	698,0	7,7	-4,0
Ds Dur	2,0	-6,0	294,0	403,0	702,0	16,7	0,0
E Dur	-3,0	-11,0	389,0	408,0	702,0	21,7	0,0
F Dur	6,0	-2,0	498,0	394,0	702,0	7,7	0,0
Fs Dur	-4,0	-12,0	588,0	408,0	703,0	21,7	1,0
G Dur	5,0	-3,0	697,0	394,0	697,0	7,7	-5,0
Gs Dur	5,0	-3,0	797,0	403,0	697,0	16,7	-5,0
A Dur	0,0	-8,0	892,0	399,0	697,0	12,7	-5,0
Ais Dur	4,0	-4,0	996,0	398,0	702,0	11,7	0,0
H Dur	-1,0	-9,0	1091,0	403,0	697,0	16,7	-5,0

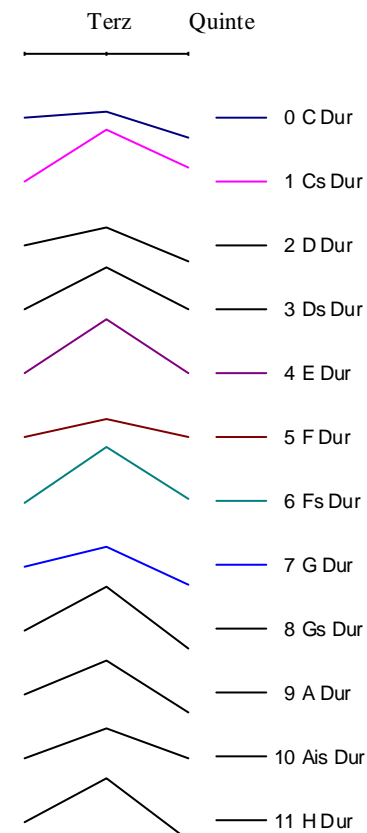

Abweichung zur gleichstufigen Temperierung in Cent:

Terz		Terz		Terz		Terz	
C - E	-11,0 389,0	Cs - F	7,0 407,0	D - Fs	-6,0 394,0	Ds - G	3,0 403,0
E - Gs	8,0 408,0	F - A	-6,0 394,0	Fs - Ais	8,0 408,0	G - H	-6,0 394,0
Gs - C	3,0 403,0	A - Cs	-1,0 399,0	Ais - D	-2,0 398,0	H - Ds	3,0 403,0
Quinte		Quinte		Quinte		Quinte	
C-G	-3,0 697,0	G-D	-3,0 697,0	D-A	-2,0 698,0	A-E	-3,0 697,0
E-H	2,0 702,0	H-Fs	-3,0 697,0	Fs-Cs	3,0 703,0	Cs-Gs	6,0 706,0
Gs-Ds	-3,0 697,0	Ds-Ais	2,0 702,0	Ais-F	2,0 702,0	F-C	2,0 702,0

Stimmung		Eingabe Centab- weichung	Cent	Terz 386,3	Quinte 702,0	Differenz zur reinen	
Voigt 2,6 12	Skala					Terz	Quinte
C Dur	6,0	0,0	0,0	392,0	698,0	5,7	-4,0
Cs Dur	-1,0	-7,0	93,0	409,0	703,0	22,7	1,0
D Dur	2,0	-4,0	196,0	395,0	698,0	8,7	-4,0
Ds Dur	5,0	-1,0	299,0	399,0	702,0	12,7	0,0
E Dur	-2,0	-8,0	392,0	404,0	698,0	17,7	-4,0
F Dur	8,0	2,0	502,0	392,0	698,0	5,7	-4,0
Fs Dur	-3,0	-9,0	591,0	410,0	702,0	23,7	0,0
G Dur	4,0	-2,0	698,0	392,0	698,0	5,7	-4,0
Gs Dur	2,0	-4,0	796,0	404,0	703,0	17,7	1,0
A Dur	0,0	-6,0	894,0	399,0	698,0	12,7	-4,0
Ais Dur	7,0	1,0	1001,0	395,0	701,0	8,7	-1,0
H Dur	-4,0	-10,0	1090,0	409,0	701,0	22,7	-1,0

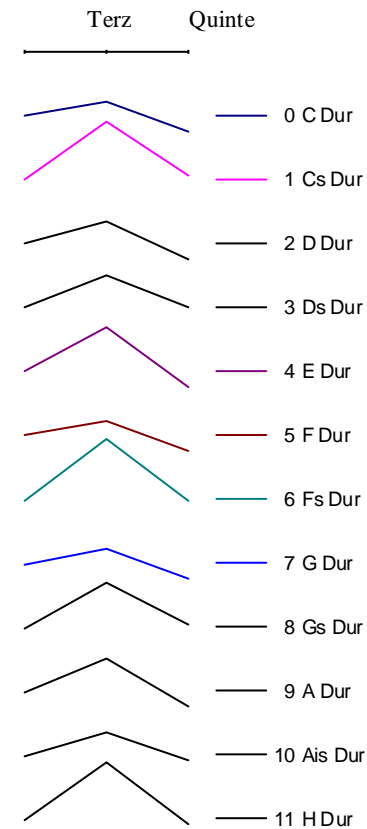

Abweichung zur gleichstufigen Temperierung in Cent:

Terz	Terz	Terz	Terz
C - E -8,0 392,0	Cs - F 9,0 409,0	D - Fs -5,0 395,0	Ds - G -1,0 399,0
E - Gs 4,0 404,0	F - A -8,0 392,0	Fs - Ais 10,0 410,0	G - H -8,0 392,0
Gs - C 4,0 404,0	A - Cs -1,0 399,0	Ais - D -5,0 395,0	H - Ds 9,0 409,0
Quinte	Quinte	Quinte	Quinte
C-G -2,0 698,0	G-D -2,0 698,0	D-A -2,0 698,0	A-E -2,0 698,0
E-H -2,0 698,0	H-Fs 1,0 701,0	Fs-Cs 2,0 702,0	Cs-Gs 3,0 703,0
Gs-Ds 3,0 703,0	Ds-Ais 2,0 702,0	Ais-F 1,0 701,0	F-C -2,0 698,0

Stimmung		Eingabe Centab- weichung	Cent	Terz 386,3	Quinte 702,0	Differenz zur reinen	
Voigt 2,3 9	Skala					Terz	Quinte
C Dur	3,0	0,0	0,0	396,0	700,0	9,7	-2,0
Cs Dur	-1,0	-4,0	96,0	406,0	702,0	19,7	0,0
D Dur	2,0	-1,0	199,0	396,0	698,0	9,7	-4,0
Ds Dur	4,0	1,0	301,0	399,0	702,0	12,7	0,0
E Dur	-1,0	-4,0	396,0	402,0	699,0	15,7	-3,0
F Dur	5,0	2,0	502,0	395,0	698,0	8,7	-4,0
Fs Dur	-2,0	-5,0	595,0	408,0	701,0	21,7	-1,0
G Dur	3,0	0,0	700,0	395,0	699,0	8,7	-3,0
Gs Dur	1,0	-2,0	798,0	402,0	703,0	15,7	1,0
A Dur	0,0	-3,0	897,0	399,0	699,0	12,7	-3,0
Ais Dur	6,0	3,0	1003,0	396,0	699,0	9,7	-3,0
H Dur	-2,0	-5,0	1095,0	406,0	700,0	19,7	-2,0

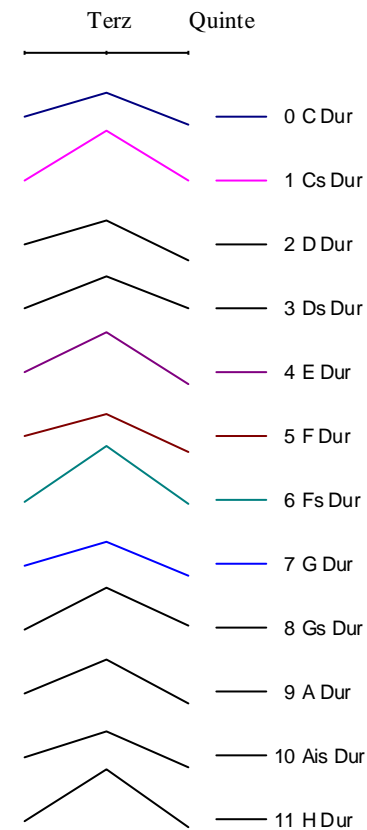

Abweichung zur gleichstufigen Temperierung in Cent:

Terz		Terz		Terz		Terz	
C - E -4,0	396,0	Cs - F 6,0	406,0	D - Fs -4,0	396,0	Ds - G -1,0	399,0
E - Gs 2,0	402,0	F - A -5,0	395,0	Fs - Ais 8,0	408,0	G - H -5,0	395,0
Gs - C 2,0	402,0	A - Cs -1,0	399,0	Ais - D -4,0	396,0	H - Ds 6,0	406,0
Quinte		Quinte		Quinte		Quinte	
C-G 0,0	700,0	G-D -1,0	699,0	D-A -2,0	698,0	A-E -1,0	699,0
E-H -1,0	699,0	H-Fs 0,0	700,0	Fs-Cs 1,0	701,0	Cs-Gs 2,0	702,0
Gs-Ds 3,0	703,0	Ds-Ais 2,0	702,0	Ais-F -1,0	699,0	F-C -2,0	698,0

Stimmung		Eingabe Centab- weichung	Cent	Terz 386,3	Quinte 702,0	Differenz zur reinen	
Voigt 1,0 6	Skala					Terz	Quinte
C Dur	2,0	0,0	0,0	398,0	699,5	11,7	-2,5
Cs Dur	-1,0	-3,0	97,0	404,0	702,0	17,7	0,0
D Dur	0,5	-1,5	198,5	399,0	699,5	12,7	-2,5
Ds Dur	1,5	-0,5	299,5	400,0	700,5	13,7	-1,5
E Dur	0,0	-2,0	398,0	401,0	700,0	14,7	-2,0
F Dur	3,0	1,0	501,0	397,0	699,0	10,7	-3,0
Fs Dur	-0,5	-2,5	597,5	402,5	699,5	16,2	-2,5
G Dur	1,5	-0,5	699,5	398,5	699,0	12,2	-3,0
Gs Dur	1,0	-1,0	799,0	401,0	700,5	14,7	-1,5
A Dur	0,0	-2,0	898,0	399,0	700,0	12,7	-2,0
Ais Dur	2,0	0,0	1000,0	398,5	701,0	12,2	-1,0
H Dur	0,0	-2,0	1098,0	401,5	699,5	15,2	-2,5

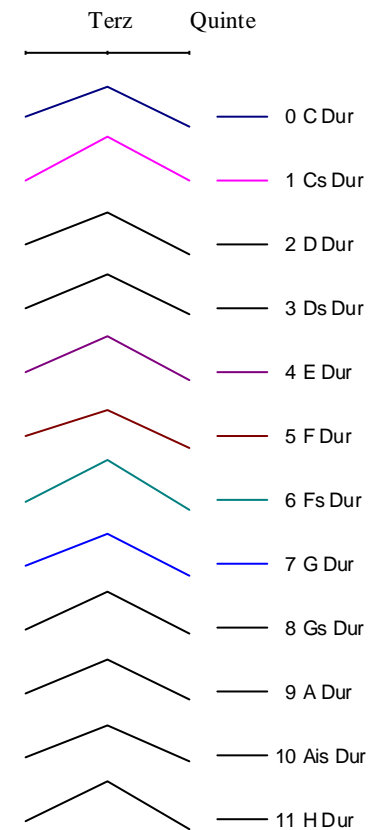

Abweichung zur gleichstufigen Temperierung in Cent:

Terz		Terz		Terz		Terz	
C - E -2,0	398,0	Cs - F 4,0	404,0	D - Fs -1,0	399,0	Ds - G 0,0	400,0
E - Gs 1,0	401,0	F - A -3,0	397,0	Fs - Ais 2,5	402,5	G - H -1,5	398,5
Gs - C 1,0	401,0	A - Cs -1,0	399,0	Ais - D -1,5	398,5	H - Ds 1,5	401,5
Quinte		Quinte		Quinte		Quinte	
C-G -0,5	699,5	G-D -1,0	699,0	D-A -0,5	699,5	A-E 0,0	700,0
E-H 0,0	700,0	H-Fs -0,5	699,5	Fs-Cs -0,5	699,5	Cs-Gs 2,0	702,0
Gs-Ds 0,5	700,5	Ds-Ais 0,5	700,5	Ais-F 1,0	701,0	F-C -1,0	699,0

Erste Versuche einer modifizierten Stimmung

um 1700

Stimmung		Eingabe Centab- weichung	Cent	Terz 386,3	Quinte 702,0	Differenz zur reinen	
Pareja	Skala					Terz	Quinte
57						13,7	-2,0
C Dur	16,0	0,0	0,0	386,0	702,0	-0,3	0,0
Cs Dur	8,0	-8,0	92,0	406,0	700,0	19,7	-2,0
D Dur	-2,0	-18,0	182,0	408,0	702,0	21,7	0,0
Ds Dur	10,0	-6,0	294,0	408,0	702,0	21,7	0,0
E Dur	2,0	-14,0	386,0	406,0	702,0	19,7	0,0
F Dur	14,0	-2,0	498,0	386,0	702,0	-0,3	0,0
Fs Dur	6,0	-10,0	590,0	406,0	702,0	19,7	0,0
G Dur	18,0	2,0	702,0	386,0	680,0	-0,3	-22,0
Gs Dur	8,0	-8,0	792,0	408,0	702,0	21,7	0,0
A Dur	0,0	-16,0	884,0	408,0	702,0	21,7	0,0
Ais Dur	12,0	-4,0	996,0	386,0	702,0	-0,3	0,0
H Dur	4,0	-12,0	1088,0	406,0	702,0	19,7	0,0

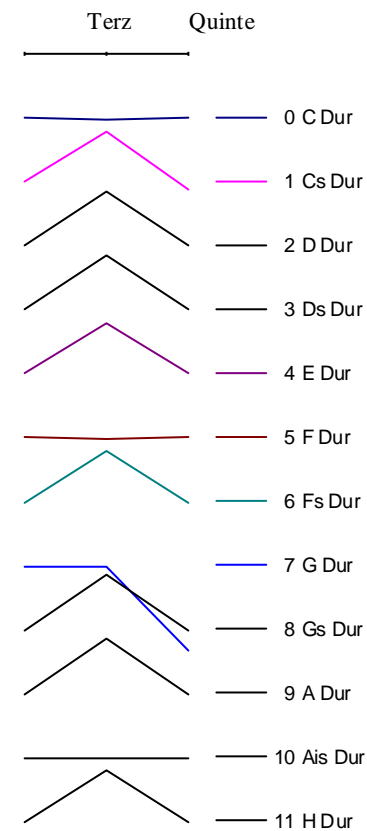

Abweichung zur gleichstufigen Temperierung in Cent:

Terz		Terz		Terz		Terz	
C - E -14,0	386,0	Cs - F 6,0	406,0	D - Fs 8,0	408,0	Ds - G 8,0	408,0
E - Gs 6,0	406,0	F - A -14,0	386,0	Fs - Ais 6,0	406,0	G - H -14,0	386,0
Gs - C 8,0	408,0	A - Cs 8,0	408,0	Ais - D -14,0	386,0	H - Ds 6,0	406,0
Quinte		Quinte		Quinte		Quinte	
C-G 2,0	702,0	G-D -20,0	680,0	D-A 2,0	702,0	A-E 2,0	702,0
E-H 2,0	702,0	H-Fs 2,0	702,0	Fs-Cs 2,0	702,0	Cs-Gs 0,0	700,0
Gs-Ds 2,0	702,0	Ds-Ais 2,0	702,0	Ais-F 2,0	702,0	F-C 2,0	702,0

Stimmung		Eingabe Centab- weichung	Cent	Terz 386,3	Quinte 702,0	Differenz zur reinen	
Valotti	Skala					Terz	Quinte
78						13,7	-2,0
C Dur	12,0	0,0	0,0	392,0	698,0	5,7	-4,0
Cs Dur	0,0	-12,0	88,0	408,0	708,0	21,7	6,0
D Dur	2,0	-10,0	190,0	396,0	698,0	9,7	-4,0
Ds Dur	10,0	-2,0	298,0	400,0	696,0	13,7	-6,0
E Dur	4,0	-8,0	392,0	404,0	698,0	17,7	-4,0
F Dur	8,0	-4,0	496,0	392,0	704,0	5,7	2,0
Fs Dur	-2,0	-14,0	586,0	408,0	702,0	21,7	0,0
G Dur	10,0	-2,0	698,0	392,0	692,0	5,7	-10,0
Gs Dur	8,0	-4,0	796,0	404,0	702,0	17,7	0,0
A Dur	0,0	-12,0	888,0	400,0	704,0	13,7	2,0
Ais Dur	6,0	-6,0	994,0	396,0	702,0	9,7	0,0
H Dur	2,0	-10,0	1090,0	408,0	696,0	21,7	-6,0

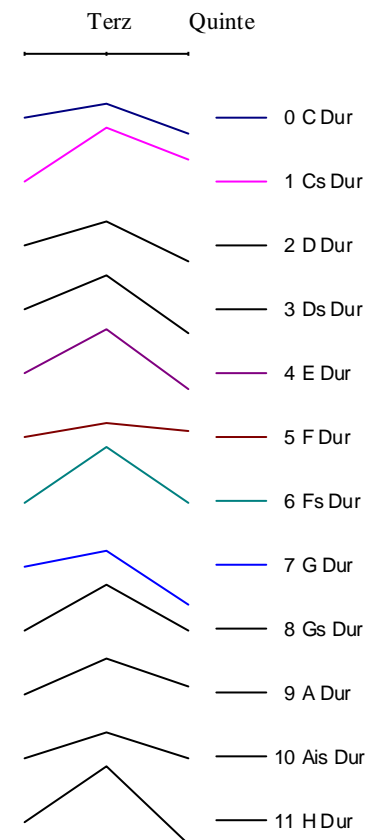

Abweichung zur gleichstufigen Temperierung in Cent:

Terz		Terz		Terz		Terz	
C - E -8,0	392,0	Cs - F 8,0	408,0	D - Fs -4,0	396,0	Ds - G 0,0	400,0
E - Gs 4,0	404,0	F - A -8,0	392,0	Fs - Ais 8,0	408,0	G - H -8,0	392,0
Gs - C 4,0	404,0	A - Cs 0,0	400,0	Ais - D -4,0	396,0	H - Ds 8,0	408,0
Quinte		Quinte		Quinte		Quinte	
C-G -2,0	698,0	G-D -8,0	692,0	D-A -2,0	698,0	A-E 4,0	704,0
E-H -2,0	698,0	H-Fs -4,0	696,0	Fs-Cs 2,0	702,0	Cs-Gs 8,0	708,0
Gs-Ds 2,0	702,0	Ds-Ais -4,0	696,0	Ais-F 2,0	702,0	F-C 4,0	704,0

Kirnberger

Stimmung		Eingabe Centab- weichung	Cent	Terz 386,3	Quinte 702,0	Differenz zur reinen	
Kirnberger 1 41	Skala					Terz	Quinte
C Dur	16,0	0,0	0,0	386,0	702,0	-0,3	0,0
Cs Dur	6,0	-10,0	90,0	408,0	702,0	21,7	0,0
D Dur	20,0	4,0	204,0	386,0	680,0	-0,3	-22,0
Ds Dur	10,0	-6,0	294,0	408,0	702,0	21,7	0,0
E Dur	2,0	-14,0	386,0	406,0	702,0	19,7	0,0
F Dur	14,0	-2,0	498,0	386,0	702,0	-0,3	0,0
Fs Dur	6,0	-10,0	590,0	406,0	700,0	19,7	-2,0
G Dur	18,0	2,0	702,0	386,0	702,0	-0,3	0,0
Gs Dur	8,0	-8,0	792,0	408,0	702,0	21,7	0,0
A Dur	0,0	-16,0	884,0	406,0	702,0	19,7	0,0
Ais Dur	12,0	-4,0	996,0	408,0	702,0	21,7	0,0
H Dur	4,0	-12,0	1088,0	406,0	702,0	19,7	0,0

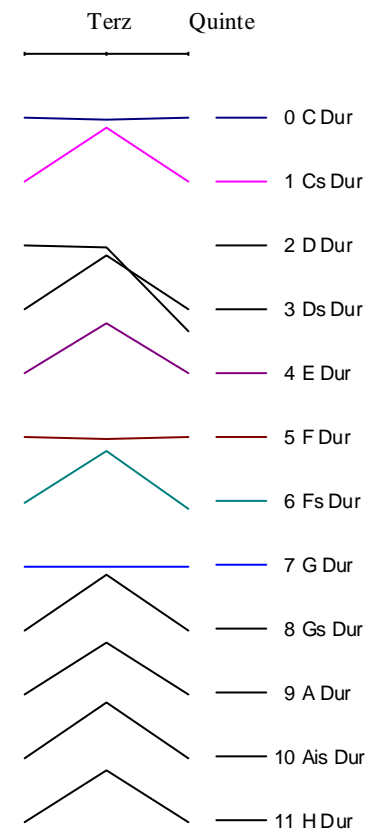

Abweichung zur gleichstufigen Temperierung in Cent:

Terz		Terz		Terz		Terz	
C - E -14,0	386,0	Cs - F 8,0	408,0	D - Fs -14,0	386,0	Ds - G 8,0	408,0
E - Gs 6,0	406,0	F - A -14,0	386,0	Fs - Ais 6,0	406,0	G - H -14,0	386,0
Gs - C 8,0	408,0	A - Cs 6,0	406,0	Ais - D 8,0	408,0	H - Ds 6,0	406,0
Quinte		Quinte		Quinte		Quinte	
C-G 2,0	702,0	G-D 2,0	702,0	D-A -20,0	680,0	A-E 2,0	702,0
E-H 2,0	702,0	H-Fs 2,0	702,0	Fs-Cs 0,0	700,0	Cs-Gs 2,0	702,0
Gs-Ds 2,0	702,0	Ds-Ais 2,0	702,0	Ais-F 2,0	702,0	F-C 2,0	702,0

Stimmung		Eingabe Centab- weichung	Cent	Terz 386,3	Quinte 702,0	Differenz zur reinen	
Kirnberger 2 42	Skala					Terz	Quinte
C Dur	5,0	0,0	0,0	386,0	702,0	-0,3	0,0
Cs Dur	-5,0	-10,0	90,0	408,0	702,0	21,7	0,0
D Dur	9,0	4,0	204,0	386,0	691,0	-0,3	-11,0
Ds Dur	-1,0	-6,0	294,0	408,0	702,0	21,7	0,0
E Dur	-9,0	-14,0	386,0	406,0	702,0	19,7	0,0
F Dur	3,0	-2,0	498,0	397,0	702,0	10,7	0,0
Fs Dur	-5,0	-10,0	590,0	406,0	700,0	19,7	-2,0
G Dur	7,0	2,0	702,0	386,0	702,0	-0,3	0,0
Gs Dur	-3,0	-8,0	792,0	408,0	702,0	21,7	0,0
A Dur	0,0	-5,0	895,0	395,0	691,0	8,7	-11,0
Ais Dur	1,0	-4,0	996,0	408,0	702,0	21,7	0,0
H Dur	-7,0	-12,0	1088,0	406,0	702,0	19,7	0,0

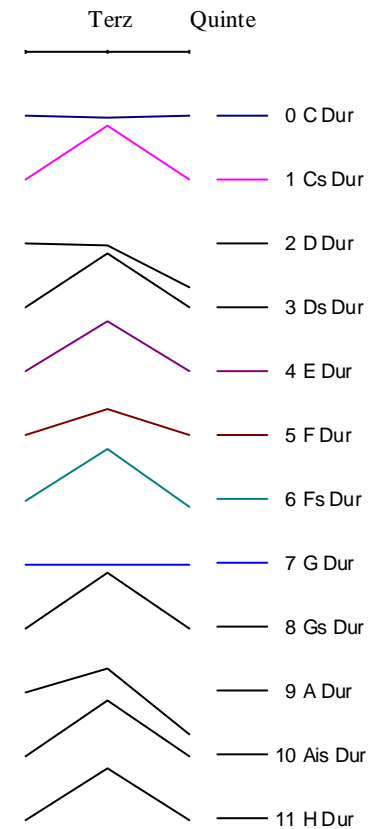

Abweichung zur gleichstufigen Temperierung in Cent:

Terz	Terz	Terz	Terz
C - E -14,0 386,0	Cs - F 8,0 408,0	D - Fs -14,0 386,0	Ds - G 8,0 408,0
E - Gs 6,0 406,0	F - A -3,0 397,0	Fs - Ais 6,0 406,0	G - H -14,0 386,0
Gs - C 8,0 408,0	A - Cs -5,0 395,0	Ais - D 8,0 408,0	H - Ds 6,0 406,0
Quinte	Quinte	Quinte	Quinte
C-G 2,0 702,0	G-D 2,0 702,0	D-A -9,0 691,0	A-E -9,0 691,0
E-H 2,0 702,0	H-Fs 2,0 702,0	Fs-Cs 0,0 700,0	Cs-Gs 2,0 702,0
Gs-Ds 2,0 702,0	Ds-Ais 2,0 702,0	Ais-F 2,0 702,0	F-C 2,0 702,0

Stimmung		Eingabe Centab- weichung	Cent	Terz 386,3	Quinte 702,0	Differenz zur reinen	
Kirnberger 3 43	Skala					Terz	Quinte
C Dur	10,0	0,0	0,0	386,0	696,0	-0,3	-6,0
Cs Dur	5,0	-5,0	95,0	403,0	697,0	16,7	-5,0
D Dur	3,0	-7,0	193,0	395,0	697,0	8,7	-5,0
Ds Dur	4,0	-6,0	294,0	402,0	702,0	15,7	0,0
E Dur	-4,0	-14,0	386,0	406,0	702,0	19,7	0,0
F Dur	8,0	-2,0	498,0	392,0	702,0	5,7	0,0
Fs Dur	-2,0	-12,0	588,0	408,0	707,0	21,7	5,0
G Dur	6,0	-4,0	696,0	392,0	697,0	5,7	-5,0
Gs Dur	2,0	-8,0	792,0	408,0	702,0	21,7	0,0
A Dur	0,0	-10,0	890,0	405,0	696,0	18,7	-6,0
Ais Dur	6,0	-4,0	996,0	397,0	702,0	10,7	0,0
H Dur	-2,0	-12,0	1088,0	406,0	700,0	19,7	-2,0

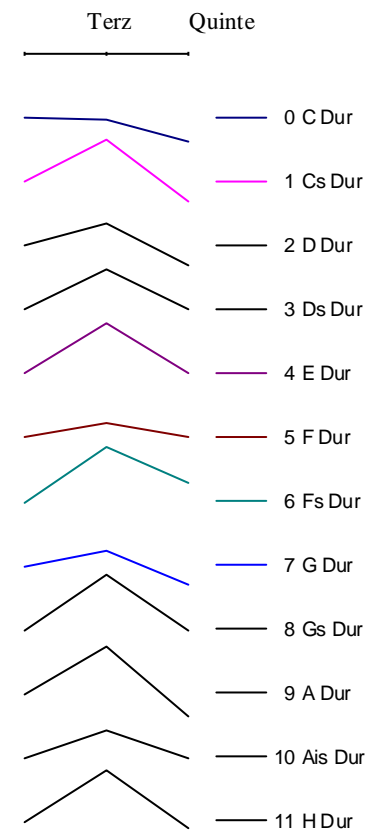

Abweichung zur gleichstufigen Temperierung in Cent:

Terz	Terz	Terz	Terz
C - E -14,0 386,0	Cs - F 3,0 403,0	D - Fs -5,0 395,0	Ds - G 2,0 402,0
E - Gs 6,0 406,0	F - A -8,0 392,0	Fs - Ais 8,0 408,0	G - H -8,0 392,0
Gs - C 8,0 408,0	A - Cs 5,0 405,0	Ais - D -3,0 397,0	H - Ds 6,0 406,0
Quinte	Quinte	Quinte	Quinte
C-G -4,0 696,0	G-D -3,0 697,0	D-A -3,0 697,0	A-E -4,0 696,0
E-H 2,0 702,0	H-Fs 0,0 700,0	Fs-Cs 7,0 707,0	Cs-Gs -3,0 697,0
Gs-Ds 2,0 702,0	Ds-Ais 2,0 702,0	Ais-F 2,0 702,0	F-C 2,0 702,0

Neidhardt

Stimmung		Eingabe Centab- weichung	Cent	Terz 386,3	Quinte 702,0	Differenz zur reinen	
Neidhardt 1 53	Skala					Terz	Quinte
C Dur	6,0	0,0	0,0	392,0	698,0	5,7	-4,0
Cs Dur	0,0	-6,0	94,0	404,0	702,0	17,7	0,0
D Dur	2,0	-4,0	196,0	396,0	698,0	9,7	-4,0
Ds Dur	2,0	-4,0	296,0	402,0	700,0	15,7	-2,0
E Dur	-2,0	-8,0	392,0	404,0	700,0	17,7	-2,0
F Dur	4,0	-2,0	498,0	396,0	702,0	9,7	0,0
Fs Dur	-2,0	-8,0	592,0	404,0	702,0	17,7	0,0
G Dur	4,0	-2,0	698,0	394,0	698,0	7,7	-4,0
Gs Dur	2,0	-4,0	796,0	404,0	700,0	17,7	-2,0
A Dur	0,0	-6,0	894,0	400,0	698,0	13,7	-4,0
Ais Dur	2,0	-4,0	996,0	400,0	702,0	13,7	0,0
H Dur	-2,0	-8,0	1092,0	404,0	700,0	17,7	-2,0

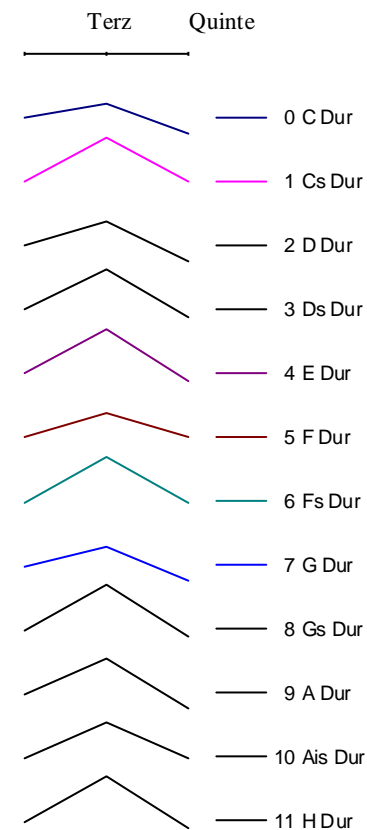

Abweichung zur gleichstufigen Temperierung in Cent:

Terz	Terz	Terz	Terz
C - E -8,0 392,0	Cs - F 4,0 404,0	D - Fs -4,0 396,0	Ds - G 2,0 402,0
E - Gs 4,0 404,0	F - A -4,0 396,0	Fs - Ais 4,0 404,0	G - H -6,0 394,0
Gs - C 4,0 404,0	A - Cs 0,0 400,0	Ais - D 0,0 400,0	H - Ds 4,0 404,0
Quinte	Quinte	Quinte	Quinte
C-G -2,0 698,0	G-D -2,0 698,0	D-A -2,0 698,0	A-E -2,0 698,0
E-H 0,0 700,0	H-Fs 0,0 700,0	Fs-Cs 2,0 702,0	Cs-Gs 2,0 702,0
Gs-Ds 0,0 700,0	Ds-Ais 0,0 700,0	Ais-F 2,0 702,0	F-C 2,0 702,0

Stimmung		Eingabe Centab- weichung	Cent	Terz 386,3	Quinte 702,0	Differenz zur reinen	
Neidhardt 2 54	Skala					Terz	Quinte
C Dur	6,0	0,0	0,0	394,0	698,0	7,7	-4,0
Cs Dur	2,0	-4,0	96,0	404,0	700,0	17,7	-2,0
D Dur	2,0	-4,0	196,0	400,0	698,0	13,7	-4,0
Ds Dur	4,0	-2,0	298,0	400,0	702,0	13,7	0,0
E Dur	0,0	-6,0	394,0	402,0	702,0	15,7	0,0
F Dur	6,0	0,0	500,0	394,0	700,0	7,7	-2,0
Fs Dur	2,0	-4,0	596,0	404,0	700,0	17,7	-2,0
G Dur	4,0	-2,0	698,0	398,0	698,0	11,7	-4,0
Gs Dur	2,0	-4,0	796,0	404,0	702,0	17,7	0,0
A Dur	0,0	-6,0	894,0	402,0	700,0	15,7	-2,0
Ais Dur	6,0	0,0	1000,0	396,0	700,0	9,7	-2,0
H Dur	2,0	-4,0	1096,0	402,0	700,0	15,7	-2,0

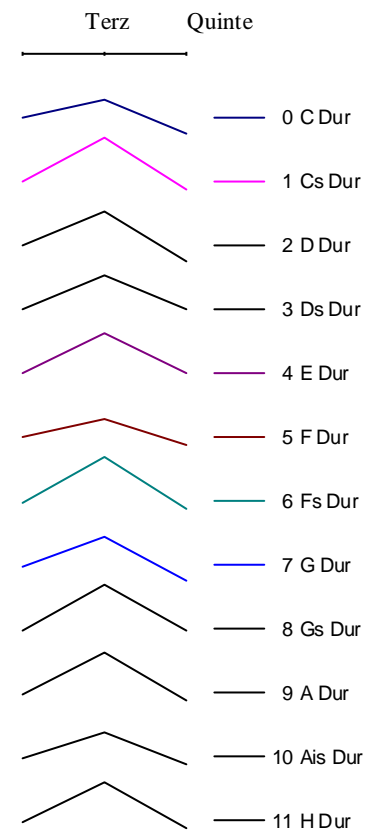

Abweichung zur gleichstufigen Temperierung in Cent:

Terz		Terz		Terz		Terz	
C - E -6,0	394,0	Cs - F 4,0	404,0	D - Fs 0,0	400,0	Ds - G 0,0	400,0
E - Gs 2,0	402,0	F - A -6,0	394,0	Fs - Ais 4,0	404,0	G - H -2,0	398,0
Gs - C 4,0	404,0	A - Cs 2,0	402,0	Ais - D -4,0	396,0	H - Ds 2,0	402,0
Quinte		Quinte		Quinte		Quinte	
C-G -2,0	698,0	G-D -2,0	698,0	D-A -2,0	698,0	A-E 0,0	700,0
E-H 2,0	702,0	H-Fs 0,0	700,0	Fs-Cs 0,0	700,0	Cs-Gs 0,0	700,0
Gs-Ds 2,0	702,0	Ds-Ais 2,0	702,0	Ais-F 0,0	700,0	F-C 0,0	700,0

Stimmung		Eingabe Centab- weichung	Cent	Terz 386,3	Quinte 702,0	Differenz zur reinen	
Neidhardt 3 1724 55	Skala					Terz	Quinte
C Dur	6,0	0,0	0,0	394,0	698,0	7,7	-4,0
Cs Dur	2,0	-4,0	96,0	402,0	700,0	15,7	-2,0
D Dur	2,0	-4,0	196,0	400,0	698,0	13,7	-4,0
Ds Dur	4,0	-2,0	298,0	400,0	700,0	13,7	-2,0
E Dur	0,0	-6,0	394,0	402,0	702,0	15,7	0,0
F Dur	4,0	-2,0	498,0	396,0	702,0	9,7	0,0
Fs Dur	2,0	-4,0	596,0	402,0	700,0	15,7	-2,0
G Dur	4,0	-2,0	698,0	398,0	698,0	11,7	-4,0
Gs Dur	2,0	-4,0	796,0	404,0	702,0	17,7	0,0
A Dur	0,0	-6,0	894,0	402,0	700,0	15,7	-2,0
Ais Dur	4,0	-2,0	998,0	398,0	700,0	11,7	-2,0
H Dur	2,0	-4,0	1096,0	402,0	700,0	15,7	-2,0

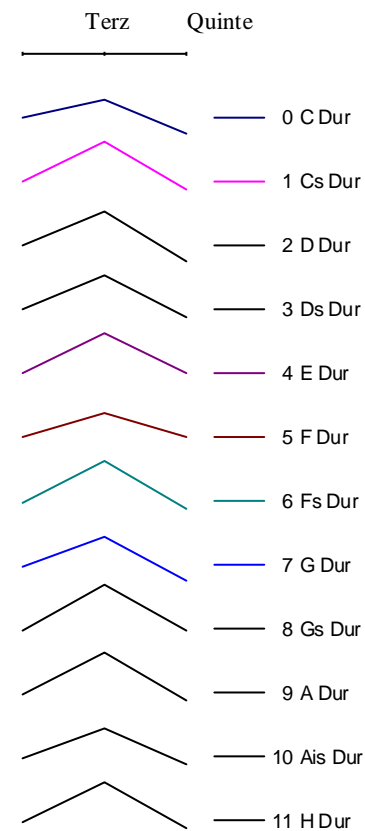

Abweichung zur gleichstufigen Temperierung in Cent:

Terz	Terz	Terz	Terz
C - E -6,0 394,0	Cs - F 2,0 402,0	D - Fs 0,0 400,0	Ds - G 0,0 400,0
E - Gs 2,0 402,0	F - A -4,0 396,0	Fs - Ais 2,0 402,0	G - H -2,0 398,0
Gs - C 4,0 404,0	A - Cs 2,0 402,0	Ais - D -2,0 398,0	H - Ds 2,0 402,0
Quinte	Quinte	Quinte	Quinte
C-G -2,0 698,0	G-D -2,0 698,0	D-A -2,0 698,0	A-E 0,0 700,0
E-H 2,0 702,0	H-Fs 0,0 700,0	Fs-Cs 0,0 700,0	Cs-Gs 0,0 700,0
Gs-Ds 2,0 702,0	Ds-Ais 0,0 700,0	Ais-F 0,0 700,0	F-C 2,0 702,0

Arnold Schlick

Stimmung		Eingabe			Differenz zur reinen		
Schlick, Arnoldt/J.M. 64		Centab- weichung	Cent	Terz 386,3	Quinte 702,0	Terz 13,7	Quinte -2,0
Skala							
C Dur	6,0	0,0	0,0	392,0	698,0	5,7	-4,0
Cs Dur	-4,0	-10,0	90,0	412,0	706,0	25,7	4,0
D Dur	2,0	-4,0	196,0	394,0	698,0	7,7	-4,0
Ds Dur	8,0	2,0	302,0	396,0	700,0	9,7	-2,0
E Dur	-2,0	-8,0	392,0	404,0	698,0	17,7	-4,0
F Dur	8,0	2,0	502,0	392,0	698,0	5,7	-4,0
Fs Dur	-4,0	-10,0	590,0	412,0	700,0	25,7	-2,0
G Dur	4,0	-2,0	698,0	392,0	698,0	5,7	-4,0
Gs Dur	2,0	-4,0	796,0	404,0	706,0	17,7	4,0
A Dur	0,0	-6,0	894,0	396,0	698,0	9,7	-4,0
Ais Dur	8,0	2,0	1002,0	394,0	700,0	7,7	-2,0
H Dur	-4,0	-10,0	1090,0	412,0	700,0	25,7	-2,0

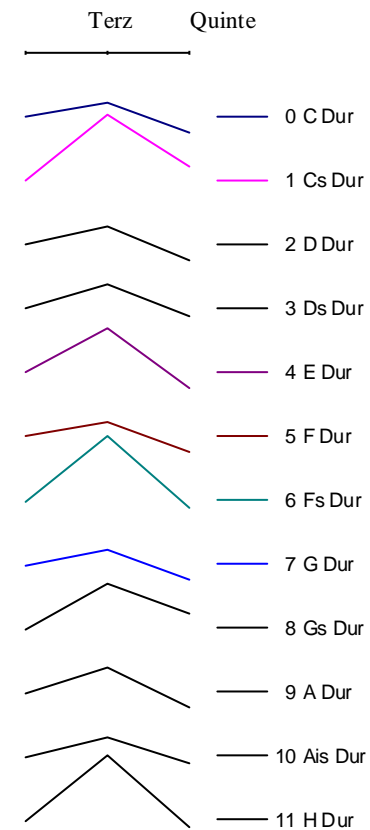

Abweichung zur gleichstufigen Temperierung in Cent:

Terz		Terz		Terz		Terz	
C - E -8,0	392,0	Cs - F 12,0	412,0	D - Fs -6,0	394,0	Ds - G -4,0	396,0
E - Gs 4,0	404,0	F - A -8,0	392,0	Fs - Ais 12,0	412,0	G - H -8,0	392,0
Gs - C 4,0	404,0	A - Cs -4,0	396,0	Ais - D -6,0	394,0	H - Ds 12,0	412,0
Quinte		Quinte		Quinte		Quinte	
C-G -2,0	698,0	G-D -2,0	698,0	D-A -2,0	698,0	A-E -2,0	698,0
E-H -2,0	698,0	H-Fs 0,0	700,0	Fs-Cs 0,0	700,0	Cs-Gs 6,0	706,0
Gs-Ds 6,0	706,0	Ds-Ais 0,0	700,0	Ais-F 0,0	700,0	F-C -2,0	698,0

Stimmung		Eingabe	Differenz zur reinen				
Silbermann, Gottfried		Centab-		Terz	Quinte	Terz	Quinte
71		weichung	Cent	386,3	702,0	13,7	-2,0
	Skala						
C Dur	6,0	0,0	0,0	392,0	698,0	5,7	-4,0
Cs Dur	-8,0	-14,0	86,0	416,0	698,0	29,7	-4,0
D Dur	2,0	-4,0	196,0	392,0	698,0	5,7	-4,0
Ds Dur	12,0	6,0	306,0	392,0	698,0	5,7	-4,0
E Dur	-2,0	-8,0	392,0	392,0	698,0	5,7	-4,0
F Dur	8,0	2,0	502,0	392,0	698,0	5,7	-4,0
Fs Dur	-6,0	-12,0	588,0	416,0	698,0	29,7	-4,0
G Dur	4,0	-2,0	698,0	392,0	698,0	5,7	-4,0
Gs Dur	-10,0	-16,0	784,0	416,0	722,0	29,7	20,0
A Dur	0,0	-6,0	894,0	392,0	698,0	5,7	-4,0
Ais Dur	10,0	4,0	1004,0	392,0	698,0	5,7	-4,0
H Dur	-4,0	-10,0	1090,0	416,0	698,0	29,7	-4,0

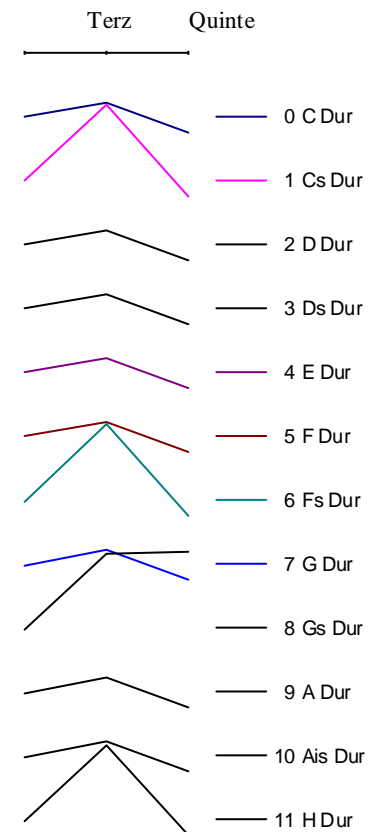

Abweichung zur gleichstufigen Temperierung in Cent:

Terz		Terz		Terz		Terz	
C - E	-8,0 392,0	Cs - F	16,0 416,0	D - Fs	-8,0 392,0	Ds - G	-8,0 392,0
E - Gs	-8,0 392,0	F - A	-8,0 392,0	Fs - Ais	16,0 416,0	G - H	-8,0 392,0
Gs - C	16,0 416,0	A - Cs	-8,0 392,0	Ais - D	-8,0 392,0	H - Ds	16,0 416,0
Quinte		Quinte		Quinte		Quinte	
C-G	-2,0 698,0	G-D	-2,0 698,0	D-A	-2,0 698,0	A-E	-2,0 698,0
E-H	-2,0 698,0	H-Fs	-2,0 698,0	Fs-Cs	-2,0 698,0	Cs-Gs	-2,0 698,0
Gs-Ds	22,0 722,0	Ds-Ais	-2,0 698,0	Ais-F	-2,0 698,0	F-C	-2,0 698,0

... in welcher Stimmung

komponierte

welcher Komponist ???

Beispiele

Stimmungssysteme nach Werckmeister

Stimmung		Eingabe	Differenz zur reinen				
Werckmeister 1		Centab-		Terz	Quinte	Terz	Quinte
81		weigung	Cent	386,3	702,0	13,7	-2,0
Skala							
C Dur	10,0	0,0	0,0	392,0	694,0	5,7	-8,0
Cs Dur	-8,0	-18,0	82,0	416,0	702,0	29,7	0,0
D Dur	6,0	-4,0	196,0	392,0	694,0	5,7	-8,0
Ds Dur	4,0	-6,0	294,0	400,0	710,0	13,7	8,0
E Dur	2,0	-8,0	392,0	392,0	694,0	5,7	-8,0
F Dur	8,0	-2,0	498,0	392,0	702,0	5,7	0,0
Fs Dur	-2,0	-12,0	588,0	416,0	694,0	29,7	-8,0
G Dur	4,0	-6,0	694,0	392,0	702,0	5,7	0,0
Gs Dur	-6,0	-16,0	784,0	416,0	710,0	29,7	8,0
A Dur	0,0	-10,0	890,0	392,0	702,0	5,7	0,0
Ais Dur	14,0	4,0	1004,0	392,0	694,0	5,7	-8,0
H Dur	-4,0	-14,0	1086,0	408,0	702,0	21,7	0,0

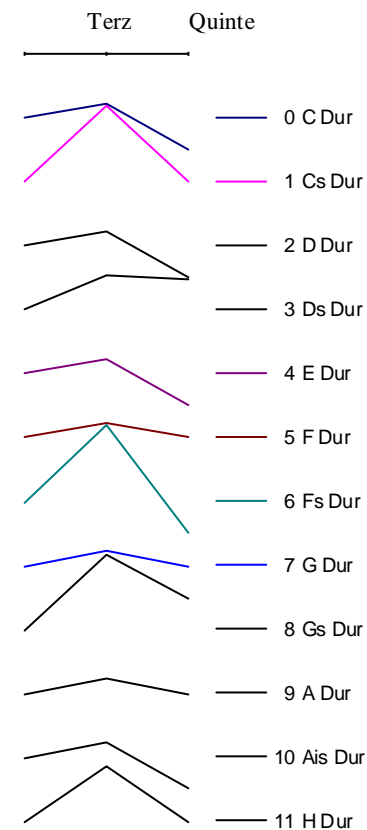

Abweichung zur gleichstufigen Temperierung in Cent:

Terz		Terz		Terz		Terz	
C - E -8,0	392,0	Cs - F 16,0	416,0	D - Fs -8,0	392,0	Ds - G 0,0	400,0
E - Gs -8,0	392,0	F - A -8,0	392,0	Fs - Ais 16,0	416,0	G - H -8,0	392,0
Gs - C 16,0	416,0	A - Cs -8,0	392,0	Ais - D -8,0	392,0	H - Ds 8,0	408,0
Quinte		Quinte		Quinte		Quinte	
C-G -6,0	694,0	G-D 2,0	702,0	D-A -6,0	694,0	A-E 2,0	702,0
E-H -6,0	694,0	H-Fs 2,0	702,0	Fs-Cs -6,0	694,0	Cs-Gs 2,0	702,0
Gs-Ds 10,0	710,0	Ds-Ais 10,0	710,0	Ais-F -6,0	694,0	F-C 2,0	702,0

Stimmung		Eingabe	Differenz zur reinen					
Werckmeister 3		Centab-		Terz	Quinte	Terz	Quinte	
82		Skala	weigung	Cent	386,3	702,0	13,7	-2,0
C Dur	12,0	0,0	0,0	390,0	696,0	3,7	-6,0	
Cs Dur	2,0	-10,0	90,0	408,0	702,0	21,7	0,0	
D Dur	4,0	-8,0	192,0	396,0	696,0	9,7	-6,0	
Ds Dur	6,0	-6,0	294,0	402,0	702,0	15,7	0,0	
E Dur	2,0	-10,0	390,0	402,0	702,0	15,7	0,0	
F Dur	10,0	-2,0	498,0	390,0	702,0	3,7	0,0	
Fs Dur	0,0	-12,0	588,0	408,0	702,0	21,7	0,0	
G Dur	8,0	-4,0	696,0	396,0	696,0	9,7	-6,0	
Gs Dur	4,0	-8,0	792,0	408,0	702,0	21,7	0,0	
A Dur	0,0	-12,0	888,0	402,0	702,0	15,7	0,0	
Ais Dur	8,0	-4,0	996,0	396,0	702,0	9,7	0,0	
H Dur	4,0	-8,0	1092,0	402,0	696,0	15,7	-6,0	

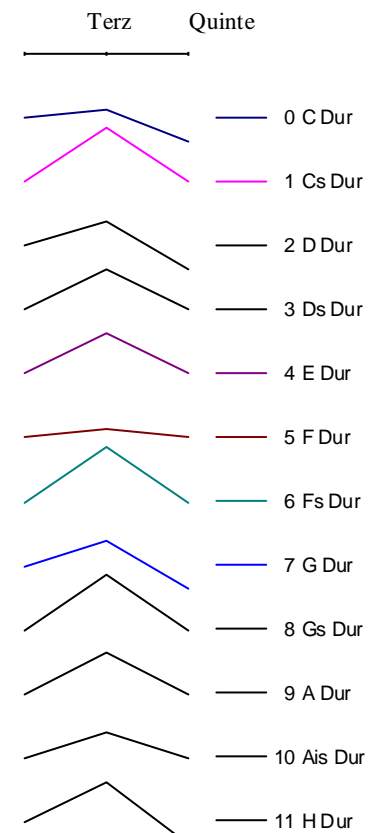

Abweichung zur gleichstufigen Temperierung in Cent:

Terz		Terz		Terz		Terz					
C - E	-10,0	390,0	Cs - F	8,0	408,0	D - Fs	-4,0	396,0	Ds - G	2,0	402,0
E - Gs	2,0	402,0	F - A	-10,0	390,0	Fs - Ais	8,0	408,0	G - H	-4,0	396,0
Gs - C	8,0	408,0	A - Cs	2,0	402,0	Ais - D	-4,0	396,0	H - Ds	2,0	402,0
Quinte		Quinte		Quinte		Quinte					
C-G	-4,0	696,0	G-D	-4,0	696,0	D-A	-4,0	696,0	A-E	2,0	702,0
E-H	2,0	702,0	H-Fs	-4,0	696,0	Fs-Cs	2,0	702,0	Cs-Gs	2,0	702,0
Gs-Ds	2,0	702,0	Ds-Ais	2,0	702,0	Ais-F	2,0	702,0	F-C	2,0	702,0

Stimmung		Eingabe	Differenz zur reinen					
Werckmeister 5		Centab-		Terz	Quinte	Terz	Quinte	
84		Skala	weicung	Cent	386,3	702,0	13,7	-2,0
C Dur	-1,0	0,0	0,0	397,0	703,0	10,7	1,0	
Cs Dur	-4,0	-3,0	97,0	408,0	696,0	21,7	-6,0	
D Dur	4,0	5,0	205,0	397,0	696,0	10,7	-6,0	
Ds Dur	-1,0	0,0	300,0	403,0	703,0	16,7	1,0	
E Dur	-4,0	-3,0	397,0	396,0	702,0	9,7	0,0	
F Dur	4,0	5,0	505,0	396,0	695,0	9,7	-7,0	
Fs Dur	1,0	2,0	602,0	401,0	695,0	14,7	-7,0	
G Dur	2,0	3,0	703,0	396,0	702,0	9,7	0,0	
Gs Dur	-8,0	-7,0	793,0	407,0	707,0	20,7	5,0	
A Dur	0,0	1,0	901,0	396,0	696,0	9,7	-6,0	
Ais Dur	2,0	3,0	1003,0	402,0	702,0	15,7	0,0	
H Dur	-2,0	-1,0	1099,0	401,0	703,0	14,7	1,0	

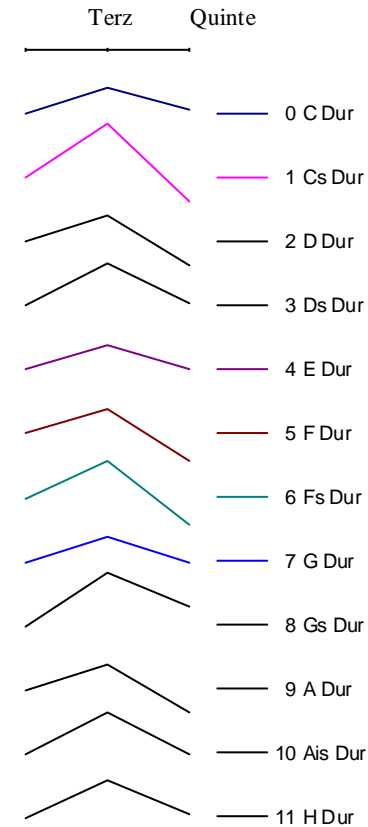

Abweichung zur gleichstufigen Temperierung in Cent:											
Terz		Terz		Terz		Terz					
C - E	-3,0	397,0	Cs - F	8,0	408,0	D - Fs	-3,0	397,0	Ds - G	3,0	403,0
E - Gs	-4,0	396,0	F - A	-4,0	396,0	Fs - Ais	1,0	401,0	G - H	-4,0	396,0
Gs - C	7,0	407,0	A - Cs	-4,0	396,0	Ais - D	2,0	402,0	H - Ds	1,0	401,0
Quinte		Quinte		Quinte		Quinte					
C-G	3,0	703,0	G-D	2,0	702,0	D-A	-4,0	696,0	A-E	-4,0	696,0
E-H	2,0	702,0	H-Fs	3,0	703,0	Fs-Cs	-5,0	695,0	Cs-Gs	-4,0	696,0
Gs-Ds	7,0	707,0	Ds-Ais	3,0	703,0	Ais-F	2,0	702,0	F-C	-5,0	695,0

Stimmung		Eingabe	Differenz zur reinen				
Neidhardt/Joh.Geor		Centab-	Cent	Terz	Quinte	Terz	Quinte
56		weichtung	Cent	386,3	702,0	13,7	-2,0
	Skala						
C Dur	-2,0	0,0	0,0	400,0	702,0	13,7	0,0
Cs Dur	0,0	2,0	102,0	400,0	698,0	13,7	-4,0
D Dur	-2,0	0,0	200,0	400,0	702,0	13,7	0,0
Ds Dur	0,0	2,0	302,0	400,0	698,0	13,7	-4,0
E Dur	-2,0	0,0	400,0	400,0	702,0	13,7	0,0
F Dur	0,0	2,0	502,0	400,0	698,0	13,7	-4,0
Fs Dur	-2,0	0,0	600,0	400,0	702,0	13,7	0,0
G Dur	0,0	2,0	702,0	400,0	698,0	13,7	-4,0
Gs Dur	-2,0	0,0	800,0	400,0	702,0	13,7	0,0
A Dur	0,0	2,0	902,0	400,0	698,0	13,7	-4,0
Ais Dur	-2,0	0,0	1000,0	400,0	702,0	13,7	0,0
H Dur	0,0	2,0	1102,0	400,0	698,0	13,7	-4,0

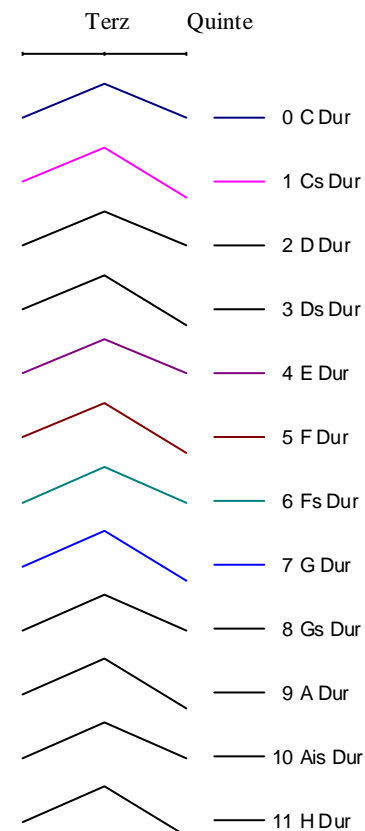

Abweichung zur gleichstufigen Temperierung in Cent:

Terz	Terz	Terz	Terz
C - E 0,0 400,0	Cs - F 0,0 400,0	D - Fs 0,0 400,0	Ds - G 0,0 400,0
E - Gs 0,0 400,0	F - A 0,0 400,0	Fs - Ais 0,0 400,0	G - H 0,0 400,0
Gs - C 0,0 400,0	A - Cs 0,0 400,0	Ais - D 0,0 400,0	H - Ds 0,0 400,0
Quinte	Quinte	Quinte	Quinte
C-G 2,0 702,0	G-D -2,0 698,0	D-A 2,0 702,0	A-E -2,0 698,0
E-H 2,0 702,0	H-Fs -2,0 698,0	Fs-Cs 2,0 702,0	Cs-Gs -2,0 698,0
Gs-Ds 2,0 702,0	Ds-Ais -2,0 698,0	Ais-F 2,0 702,0	F-C -2,0 698,0

Tasten-

und

Nicht-Tasten-Instrumente

Forschungsarbeit

Ibo Ortgies / Göteborg

- Orientierung am Bass
- je nach vorherrschendem Stimmungssystem
- reine Stimmung

Stimmungssysteme seit der Klassik

- **Anstreben einer reinen Stimmung
für alle stimmungsflexiblen Instrumente**
- **Tasteninstrumente annähernd
gleichschwebend temperiert/verstimmt**
- **Zunehmende Vermeidung
des Zusammenwirkens mit Orgel**
 - fehlende Dynamik
 - fehlende stimmungsflexibilität

Kompositorisches Denken

seit der Klassik

mit dem Ideal einer reinen Stimmung

- im Ensemblespiel erfolgt ständiges Regulieren

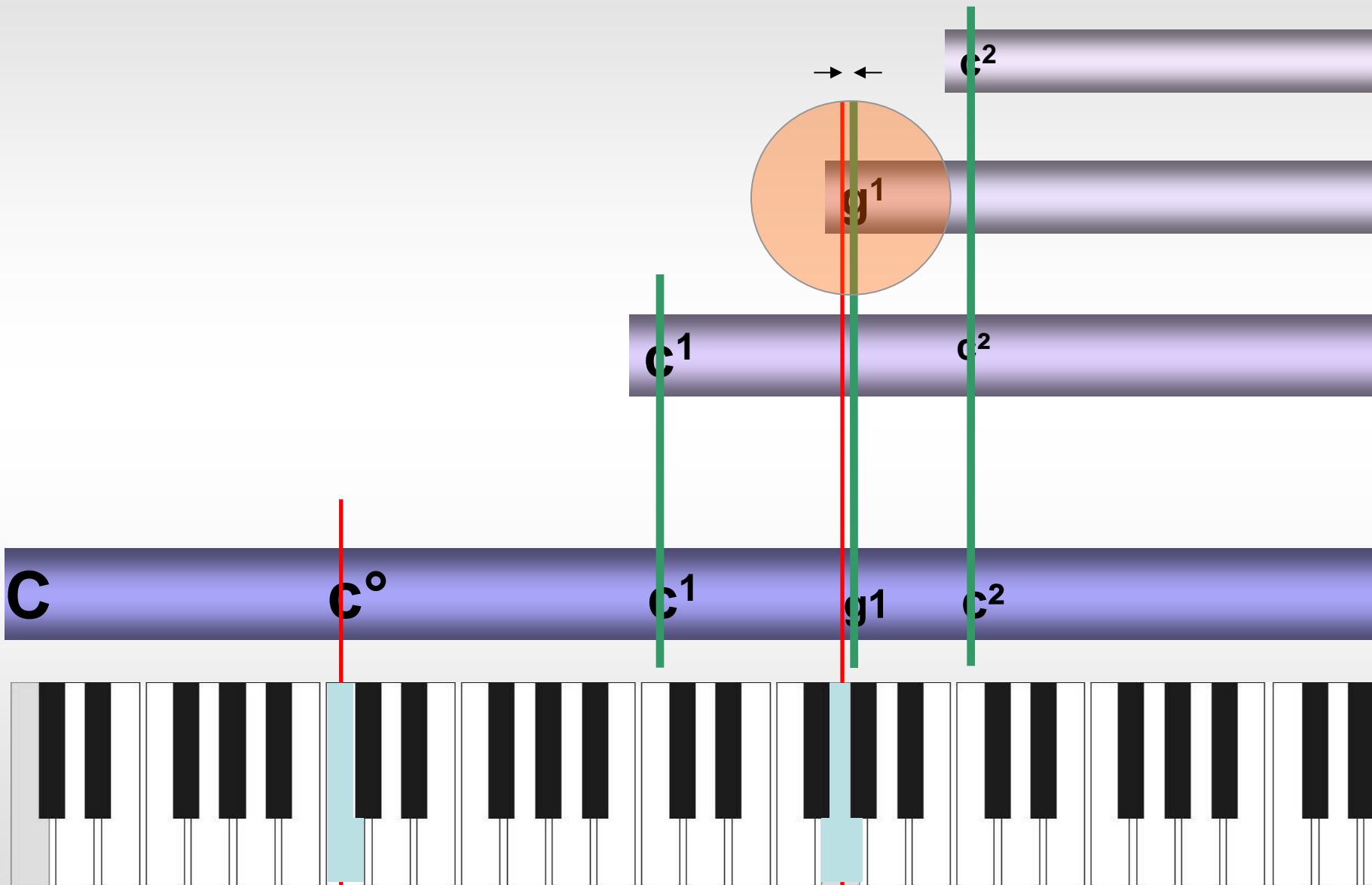

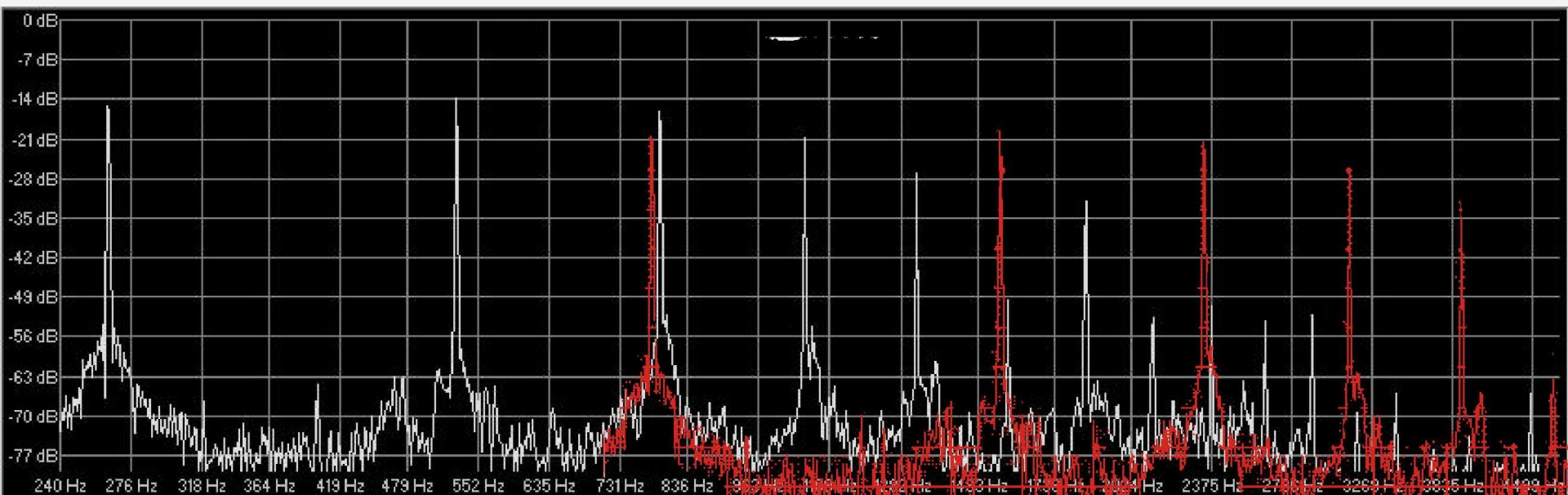

120Hz

150,0Hz

180,0Hz

240Hz

151,2Hz

179,8Hz

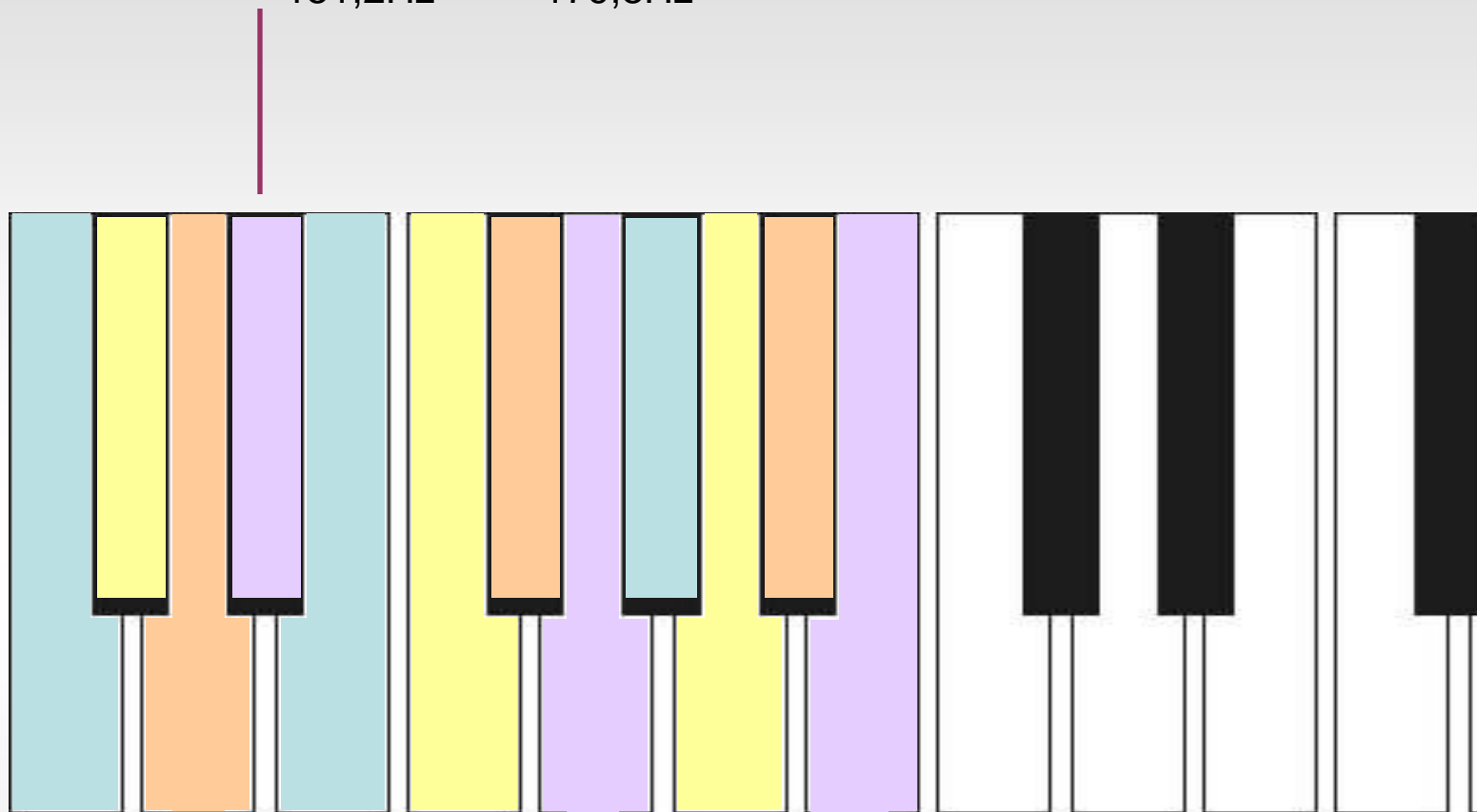

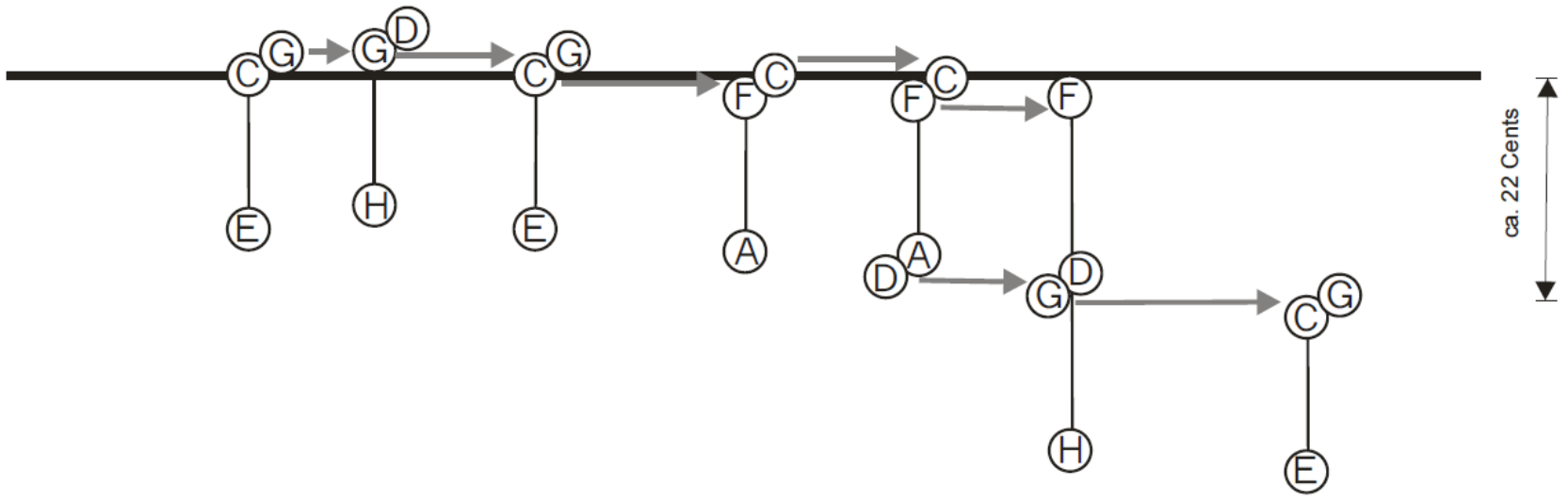
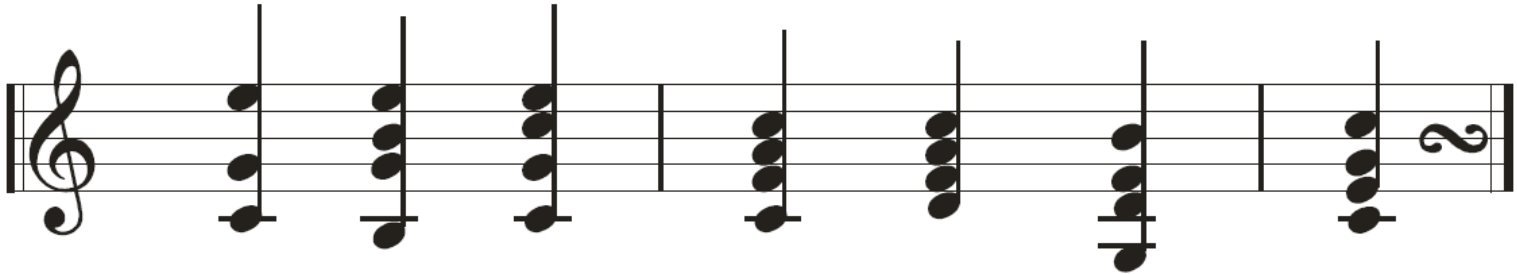

Intoniert wird um eine gedachte Linie

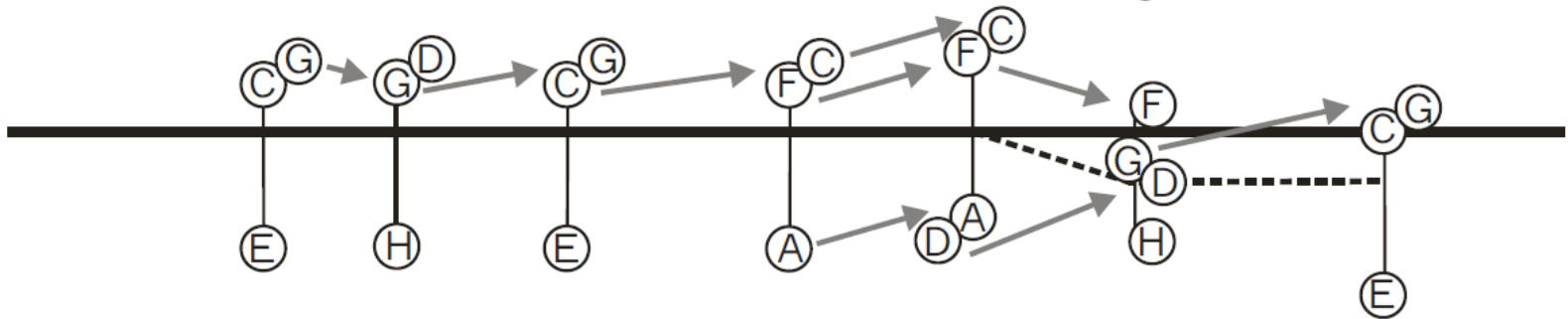
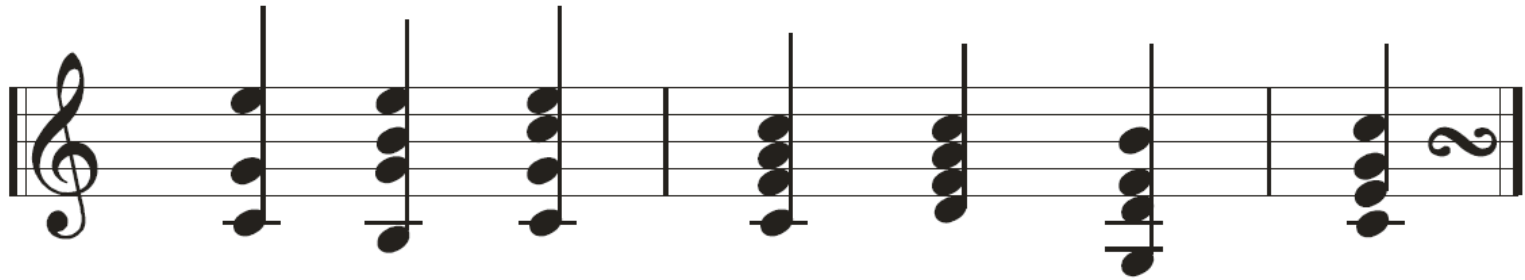

Thesen

- **Orgelmusik der Romantik ist überwiegend orchestral**
- **d.h. vor allem auch in reiner Stimmung**
- **Kompositionen rechnen nicht mehr essentiell mit den Spannungen einer temperierten Stimmung**
- **Spannung und Lösung wird auskomponiert**
- **Nicht reinen/temperierten Lösungen wird in Kauf genommen**

